40th Year No. 178 THURSDAY EVENING June 27, 1918

DECATUR REVIEW

THE COMMUNITY PAPER

DAILY AND SUNDAY 15c A WEEK (DELIVERED BY REVIEW CARRIERS BOTH IN DECATUR AND ELSEWHERE

PUBLISHED AT PROSPEROUS DECATUR, ILLINOIS EVERY DAY IN THE YEAR

PRICE: SINGLE COPIES (DAILY THREE CENTS SUNDAY FIVE CENTS

I've got my Thrift Stamp!

Did you buy a Thrift Stamp?

Do not expect our men to die for you if you are not worth living for. Show our Army and Navy that you are worthy of protection. Save to the utmost of your ability and buy W. S. S.

HUNS PREPARE FOR NEW WEST DRIVE

Allied Forces Ready For Next Blow By Foe—Increased Aerial Fighting

Along the western battle line as well as on the mountain and Piave sectors of the Italian front the Allied armies await further enemy efforts. Infantry activity is confined to local actions at various points.

AMERICANS TAKE HILL.

On the vital stretch of the battle front between Ypres and Rheims the most important action of the past few days has been that in which the American troops took from the Germans a commanding hill position near Belleau wood, northwest of Chateau-Thierry.

CAPTURE 264 GERMANS.

Besides gaining the hill the Americans took 264 prisoners, including seven officers. From the hill the Americans dominate the German positions for some distance beyond in the direction of Torcy.

EXPECT NEW FOE ATTACK.

It is believed that the German command is about ready to launch another stroke against the Allied lines. The artillery activity remains normal on important sectors, but aerial fighting has increased markedly.

36 HUN PLANES DOWNED

Thirty-six German machines were brought down or forced to land in a damaged condition Tuesday by Franco-British airmen, while Berlin claims the destruction of 12 Allied airplanes the same day. German airplanes raided Paris Wednesday night. There is much sickness prevalent among the German troops, but this is not believed to be having any effect on plans for a renewal of the enemy offensive.

ITALIAN COUNT GUNS TAKEN.

The Italians are busy taking count of the guns and material captured from the Austrians, who fled across the Piave. In the mountain zone the fighting has die ddown to local attacks.

Official Bulletins

BRITISH.

London, June 27—The official statement issued today follows.

"By a successful minor operation during the night we gained possession of a hostile strong front west of Vieux Reiquin and captured a number of prisoners and some machine guns.

"The hostile artillery has been active at different points between Givenchy and Robecq, and with gas shells against the northwestern portion of the forest of Nieppe."

FRENCH.

Paris, June 27—The official war statement today says.

"The activity of the artillery was rather lively south of the Aisne in the region of Coeuvres (north of Villers-Cotterets). In the Vosges we took prisoners in three raids."

GERMAN.

Berlin, June 27. (Via London). The war office communication issued yesterday says:

"South of the Scarpe the British attacked yesterday morning on wide sectors near Feuchy and Neuville Vitasse. They were thrown backby a counter-attack. In neighboring sectors their attack broke down under our fire.

"In the evening the artillery activity was revived on nearly the whole of the front between Arras and Albert and on both sides of the Somme. It continued lively during the night. The enemy advanced several times in strong reconnaissances but was repulsed and left prisoners in our hands."

"The fighting activity revived intermittently between the Avre and the Marne. West of the Oise we captured 10 machine guns in forefield engagements. A partial attack launched by the enemy northwest of Chateau Thierry was repulsed.

"North of the Rhine-Marne canal Bavarian landwehr troops penetrated the French positions northwest of Buros and brought back two officers and 40 men prisoners.

"Five airplanes were shot down out of an enemy squadron, which on Monday flew from south of Soissons to the Aisne to drop bombs. Twelve enemy machines and three captive balloons were brought down yesterday."

Worked Too Fast For The Huns

WITH THE AMERICAN FORCES IN FRANCE, June 27.—Raymond S. Hewell of Barnesville, Ohio, in the first line of the advance describing the operation on Tuesday night said:

"We took up a position in the open wood; there were no trenches. The Germans opened a heavy fire, and shells fell around us like rain. We charged over the rocky hill, our fellows laughing and yelling a war whoop. We then came upon a wheat field and crossed in the face of a withering shell and machine gun fire and drove back the Germans at the point of the bayonet.

"It was a wonderful night. The Americans never hesitated and the sound of their shouts and whoops were almost drowned by the Germans' cries of 'Kamerad.'

"The Germans got a few of our fellows, but we made them pay dearly for every one."

Herbert E. Bartley of Anita, Iowa, told about a wounded American forcing a big German to lead the way to the rear of the American lines. When they reached the lines, the American said quietly: "Here's my prisoner." The German sheepishly nodded and said: "Jah."

Some idea of the thoroughness with which the Americans prepared for the attack may be gleaned from the fact that they fired approximately 5,000 high explosives in one hour. The American gunners worked so fast, the Germans said they did not have time to think. The German lines were torn up and the ground around strewn with German dead and wounded. Two members of a German hospital corps were captured.

Little Fighting On Italian Front

Rome, July 27—An Austrian advance post in the mountain region was surprised by Italian troops yesterday and wiped out, the war office announced today. Along the front as a whole, the activity yesterday was nowhere of marked intensity.

YANKS CAPTURE 311 GERMANS

(By Associated Press.)

WITH THE AMERICAN FORCES ON THE MARNE, June 27—The number of prisoners captured by the Americans in their drive on the German positions in the Belleau wood sector Tuesday night was officially increased today to 311.

The Americans also captured eleven big machine guns, ten automatic rifles, a quantity of small arms and ammunition and other material

NEW SUGAR RESTRICTIONS

Washington, June 27.—Regulations for carrying out the new restrictions on sugar consumption by commercial users, effective July 1, were made public yesterday by the food administration. The new restrictions will apportion the 1,600,000 tons of sugar in sight for six months beginning July 11 on the basis of three pounds per capita monthly in order to supply needs of Allies and American troops. The apportionment is about double the compulsory sugar ration of England, France and Italy.

Commercial users of sugar will receive their supply under a certification system administered by George A. Zabriskie, recently appointed sugar administrator. No manufacturer wholesaler or retailer will be permitted to sell sugar to any one except to householders unless a certificate issued by the local food administrator is presented. Retailers may sell not more than two pounds at one time to a town customer nor more than five pounds at one time to a country customer.

Hotels, restaurants, clubs, dining cars and all public eating houses who take care of 25 or more persons may purchase three pounds for each 30 meals served.

ROTARIANS FAVOR ARMY TRAINING

Kansas City, June 27.—A resolution pledging "hearty and unqualified support of the principle of universal obligatory military training for all young men before the voting age," was unanimously adopted at the Ninth annual convention of the International Association of Rotary clubs here yesterday. The resolution was introduced by B. F. Harris of Champaign, Ill., vice chairman of the Illinois state council of defense.

The resolution further sets forth that the existing cantonments should be used for training purposes and that such a plan, as a permanent national police will "regenerate our young manhood mentally and physically and unify our diverse citizenship."

The convention also recommended that each rotary club appoint a special committee to promote the movement in its own territory.

64 MILLION MELTED BACK INTO BULLION

Washington, D. C.—June 27.—Sixty-four million silver dollars have been melted into bullion and most of it exported to India, since the destruction of the dollars began two months ago, the treasury reported yesterday.

During this same time 58,000,000 silver certificates have been withdrawn from circulation and destroyed, as the dollars on which they were secured were melted down.

The treasury now hold 428,000,000 silver dollars, and $390,000,000 in silver certificates are outstanding against them. New federal reserve bank notes of $1 and 2 denominations are being printed, and will be issued within a few weeks to replace the silver certificates withdrawn.

20 MINERS CAUGHT IN EXPLOSION

Virginia, Minn., June 27.—Between fifteen and twenty men are reported to have been buried in Sliver mine near here, as the result of a dynamite explosion this morning.

GERMANS DROP BOMBS ON PARIS

Paris, June 27—German airplanes penetrated the anti-aerial defences of Paris Wednesday night, and several bombs were dropped causing material damage, says an official statement issued early today.

The statement reads:

"Last night several groups of enemy airplanes were perceived coming in the direction of Paris. An alarm was given at 11:16 o'clock. The aerial defences went into action and the anti-aircraft batteries threw up a violent curtain of fire. Several bombs were dropped, causing material damage. 'All clear' was sounded at 12:35 a. m. Thursday."

ITALIAN PLANE FOR ACROSS SEA TRIP

New York, June 27.—Signor Caproni, Italian airplane inventer has a machine capable of flying across the Atlantic and is ready to send it to this country or to build one here, according to his plans. The executive committee of the Aero Club of America was so advised tonight by Lieut. Bolloni of the Royal Italian flying corps. Hundreds of aviators, he declared, would willingly undertake the initial flight.

The plan will be laid before Government officials in Washington, with recommendation that Signor Caproni's offer be accepted through the Italian government.

WILSON PRAISES ITALY FOR VICTORY

Washington, June 27.—President Wilson yesterday sent cable-gram to Gen. Diaz, commanding the Italian army, congratulating him on the victory over the Austrians and saying America feels a great blow has been struck not only for Italy but for the world.

GERMAN LIES TOLD FIGHTERS

Huns Captured By Americans Told New York is Invaded.

(By Associated Press.)

WITH THE AMERICAN ARMY IN FRANCE, June 27.—German prisoners captured by the Americans on storming the Belleau Wood section Tuesday night now number 250, including seven officers.

One of the officers said the German commanders have been telling the soldiers that the Germans have landed an army in America, captured New York, and are now marching towards Philadelphia. The Germans also are told that submarines have sunk between 40 and 50 ships in Long Island Sound.

Another German officer remarked: "We are just starting with the Americans. We are going to wipe out whole divisions as if they were companies."

The German privates were less arrogant, and apparently were glad they were captured. One declared that Germans were suprised at the Americans, who appeared so young but who fought like devils when they got started. Another declared.

"The war will soon be ended. There are too many Americans coming to Europe."

This prisoner was a Prussian, who fought on the Russian front. He confessed that the Germans were preparing to attack the Americans in Belleau wood, when the American troops started their attack. It was a surprise affair. The Americans came one way, and the German officers tried to force their men forward the other way. This prisoner was shot in the leg by his own officer because he hesitated confusedly between American guns and bayonets and pistols in hands of German officers.

HUN FIGHTERS HAVE INFLUENZA

London, June 27.—Influenza is now epidemic all along the German front, according to advices from the Dutch frontier and is said to be hampering preparations for offensive operations.

The proportion of men sent to hospitals on account of influenza has risen rapidly in all the German units in the past few days.

TWO AMERICANS HELD PRISONER

Washington, June 27.—Captain E. J. Presper, medical reserve corps, attached to British expeditionary forces, is a prisoner of war in Germany. He lived at 2307 Frankford avenue, Philadelphia.

Private Edward W. Prunier, of 248 West linzel street, New Haven, Conn., also is reported a prisoner.

EXCURSION RATES TO SUMMER RESORTS

Washington, June 27—Reduced excursion fares to summer resorts will be put into effect soon by the railroad administration. Passenger traffic committees now are working on several thousand local rates to seashore and inland resorts, and many of these will be recommended to Director Gen. McAdoo within a week. Special rates will be reduced from 10 to 20 per cent lower than the full fare.

SLIGHT GAIN IN SOME STOCKS

New York, June 27. — The stock market today reflected various cross currents during the busy forenoon, leaders yielding fractionally in the first hour. This was followed by another upward movement, United States Steel featuring the advance on a very large turnover at a gain of almost 1 point. Many minor equipments and unclassified stocks, together with low priced mining issues were listed 1 to 4 points. Meanwhile General Motors and New Haven reacted two points each and Union Pacific and St. Paul fell back moderately with Marine Preferred. Liberty 3½'s sold at 99.56 to 99.61; first 4's at 94.20 to 94.30; second 4's at 94.20 to 94.32, and 4¼'s at 96.30 to 96.40.

ANOTHER GERMAN PAPER SUSPENDS

Chicago, June 27. — The Illinois Staats Zeitung and the Chicago Presse, German language newspapers suspended publication today. Creditors announced their intention of applying to the courts for the appointment of a receiver to take charge of the property. The Illinois Staats Zeitung was founded 72 years ago.

EX-CZAR HAS BEEN KILLED

Report Confirmed That Bolsheviks Shot Him Down.

Paris, June 27.—A dispatch from Kiev under date of Wednesday, June 26, declares that the report of the assassination of former Emperor Nicholas of Russia has been confirmed. It is declared he was killed by Bolsheviki troops during their retreat on Yekaterinburg.

The Kiev message was received at Basel, Switzerland, and forwarded here by the Havas correspondent in that city.

The first report of the assassination of Emperor Nicholas was received in Copenhagen through Stockholm on Tuesday, although it appears that rumors that the former emperor had been killed by the Bolsheviki had been circulating in Russia for some days previously. The Copenhagen message quoted the Russian newspaper Vjet as saying that Russian Red Guards had murdered the ex-emperor in his residence at Yekaterinburg, where he was removed recently from Tobolsk.

An Exchange Telegraph dispatch from Moscow, dated Friday, June 21, and received in this country on Wednesday, declared there was no foundation, however, for the rumors of the assassination, and dispatches from German sources last week reported that the former emperor was not at Yekaterinburg, having been removed to Moscow for safe keeping.

GAVE HIM SHORT TRIAL.

(By Associated Press.)

Geneva, June 27.—The Ukraine bureau at Lausanne announced today it has received confirmation of the report that the Bolshevikt authorities at Yekaterinburg condemned Nicholas Romanoff, the former Russian emperor, to death after a short trial and then shot him. Details of the reported execution are lacking.

ANOTHER PROHIBITION AMENDMENT

Committee Agrees on Whiskey Ban—Beer for Three Months.

Washington June 27.—The senate agriculture committee today agreed upon an amendment to the $11,000,000 emergency agricultural appropriation bill providing for national prohibition.

Under the amendment the manufacture and sale of whiskey and wine would be prohibited after June 30, 1919, and the manufacture and sale of beer three months after the final approval of the bill by the president.

The amendment was framed by Senator Norris and Nebraska as a substitute for the pending one by Senator Jones of Washington. The Jones amendment would have brought about absolute prohibition immediately upon enactment of the legislation.

The Norris compromise was adopted by the committee by a vote of 8 to 3. Those opposed to the Norris amendment attempted to have it changed so as to permit the sale of beer six months after its passage and later proposed four months. Both efforts, however, resulted in defeat.

Chairman Gore said the bill with the new amendment could be reported to the senate tomorrow and that an effort would be made to bring it up for consideration at once.

HOUSE AFTER INFORMATION.

Washington, June 27.—Another test vote in the house on prohibition, the second in a week, resulted today in the adoption of a resolution, 112 to 32, calling on the president to inform the house whether any ruling has been made by the railroad administration, the war industries board, or the war trade board curtailing supplies to liquor manufacturers.

PURE WATER FOR YANKS IN FRANCE

Washington, June 27.—To provide pure drinking water for American soldiers in the trenches and at other places where permanent water works have not been established, mobile water trains have been constructed and are operating in France under the jurisdiction of the army medical department. A statement by the Surgeon General says each train is a miniature water filtration plant and carries an expert chemist, bacteriologist and pump man.

ONE KILLED IN URBANA WRECK

Urbana, June 27.—One man was killed and several persons were injured in a head-on collision on the Kankakee-Urbana traction line a mile north of this city at midnight last night. A special car southbound crashed into the regular train. Both cars were going at a fair rate of speed.

KERENSKY ON WAY TO U. S.

Former Russian Premier Will Seek Aid For His Country.

Washington, June 27.—The unheralded appearance in London Wednesday of Alexander Kerensky, former provisional premier of Russia, and announcement he is on his way to America, is certain Russia soon will be fighting again with forces of democracy against German domination, furnished subject for discussion in official and diplomatic circles that covered a wide range.

Belief seems general he not only will seek to enlist support of his own people in this country in efforts to rehabilitate Russia and cast off the German yoke, but will discuss the subject with government officials.

Coincident with the appearance of Kerensky in London, John Sookine member of the Russian commission sent to the United States by the Kerensky government a year ago and now just back from France, announced yesterday that he had learned from intimate reports from Russia that the people would welcome military action by the Allies to overcome German domination.

It developed yesterday Kerensky has been in Russia most of the eight months since his government suddenly was overthrown by Bolsheviki. Although assiduously sought by the Bolsheviki, he is understood to have been hiding in Moscow and in the Caucasus directing his agents in combatting the spread of German influence and intrigue.

He left Russia less than three weeks ago by way of Murmansk. After his disappearance from public affairs, he spent the time in Novgorod, Petrograd and Moscow. His wife remains in Russia in hiding with their children.

HAS LONG BEARD

Although Kerensky's evasion of the police agents of his own country was facilitated by a moustache and long beard which he grew in his long months of hiding he did not think this sufficient to disguise himself and added the dress of a soldier servant. A friend procured for him the pass and other papers of an orderly, and finally he began to move more publicly about the streets of Moscow. Finally, he picked passage on the railway and got out of the country.

SEEKS ALLIED AID.

London, June 27.—Kerensky's mission in England and the purpose of his coming visit to America is to inform the people of the two countries especially influential Russians, of real conditions in Russia and procure allied aid. M. Nabokoff, charged affairs of the Russian embassy in London, told The Associated Press yesterday. He said:

"Kerensky told me that Russia is like a strong man recovering from sickness and is healthier than before. All she needs is assistance from the outside. She does not want interference in her internal affairs. That problem she will solve in her own way. It is economic and financial aid that she needs.

"Kerensky is not a social revolutionist. He is a citizen of Russia and appeals to all intelligent Russians everywhere in behalf of the fatherland. He especially welcomes American aid because he knows it will be disinterested and not the result of political ambitions.

"He insists that the Russian front still exists, that it has been merely pushed back by the Germans and Austrians and will be restored by the resurrected Russians who are rapidly recovering from their illness."

WOULD OUST VON KUEHLMANN

London, June 27. — The removal from office of Dr Richard von Kuehlmann, the German foreign secretary can be anticipated, judging from comments in conservative and Pan-German newspapers on his reichstag speech the Berlin correspondent of the Frankfurter Setung says according to a Central News dispatch from Amsterdam.

WILL RESIGN, REPORT.

Basel, Switzerland, June 27.—A rumor has reached here from Berlin that Dr. Richard von Kuehlmann, the German foreign secretary, will resign his portfolio.

GRAND DUKE AS SIBERIAN RULER

Amsterdam, June 27.—Grand Duke Michael Alexandrovitch, a younger brother of the Former Emperor Nicholas, is reported in a dispatch from Moscow received here today by way of Berlin, to have placed himself at the head of the new Russian government and to have issued a manifesto to the Russian people.

How Decatur Men Were Drawn In Draft Lottery

The following list shows how Decatur and Macon county boys were drawn out in the draft lottery at Washington, Friday. The first number, beginning, 1, 2, 3, etc., shows how they will be called into service, and the second number is the "order number" they were given by the local boards when they registered:

CITY LIST.

Order Register
Drawn. Number.

No. 1—151—Albert Henry Gevatoski, 1428 N. Calhoun.
No. 2—10—Dean A. Dammann, 408 S. Monroe.
No. 3—29—Herschel Duncan, 336 S. New.
No. 4—210—Hollie Randall Graham, 410 S. Church.
No. 5—17—Leo Douglas Garver, 569 W. Green.
No. 6—74—Robert Thomas Kilroy, 1021 E. Eldorado.
No. 7—136—Paul Albert Ponewash, 953 N. Calhoun.
No. 8—145—Albert McKinley Boulware, 1039 N. Calhoun.
No. 9—207—Urbis Floyd McClimans, 311 W. Eldorado.
No. 10—226—Elmer Reuter, 332 E. New.
No. 11—57—Warren Earl Bryan, 614 W. Packard.
No. 12—76—Harold Francis Duffy, 304 W. Wood.
No. 13—78—Henry David Dizney, 1298 W. Forrest.
No. 14—122—Frank Edward Curran, 897 W. Leafland.
No. 15—87—John Stillman, 135 W. Main.
No. 16—209—James Franklin Biggs, 117 Prospect Ave
No. 17—177—Albert B. Kashefski, 1253 E. Orchard.
No. 18—199—John Wesley Sternberg—315 N. Jackson.
No. 19—4—Ozro Daniel Hawkins, 1168 East Division.
No. 20—130—Harry Albert Lichtenberger, 530 Stuart Ave.
No. 21—229—Henry Albert Tertocha, 951 North Folk.
No. 22—70—George S. Martin, 816 North Edward.
No. 23—108—Jesse McKinley Shockey, 1002 East William.
No. 24—28—Clyde Milton Chance, 350 East Marietta.
No. 25—89—Claire C. Weatherford, 159 West North.
No. 26—151—Leonard Harmon Litz, 1163 West Green.
No. 27—90—McKinley Hacker, 1920 North Warren.
No. 28—65—Sheldon Connor, 1701 East Main.
No. 29—125—Gerlad Luttrell Horton, 1605 East Clay.
No. 30—45—Harry Edward McFadden, 737 North Main
No. 31—72—Charles Robert Ashe, 1274 East Dickinson
No. 32—135—Morton Walter Gilmore, 1447 East Eldorado
No. 33—212—Clarence Howard Weigel, 250 West King.
No. 34—61—Walter J. Thomas, 265 East Division.
No. 35—91—Edward John Connelly, 552 West Wood.
No. 36—51—James Edward Campbell, 1200 block South Franklin.
No. 37—63—Clyde Franklin Davis, 215 South Main.
No. 38—11—Eddie Boone, 1003 West Tuttle.
No. 39—84—Arthur Pearl Girard, 910 West Decatur.
No. 40—32—Walter C. Moore, 328 S. Webster.
No. 41—66—Corwin Dennison Querrey, 1632 N. Main.
No. 42—16—Ralph Lewis Lanum, 427 Ewing Ave.
No. 43—203—Carl Herbrig, 628 E. Grand.
No. 44—218—Joseph Stanley Kukowski, 415 W. Green.
No. 45—191—Ray Hoover, 160 N. East Ave.
No. 46—158—Clyde Ernest Goodwin, 736 E. Division.
No. 47—82—Robert Evans Joynt, 1718 E. Clay.
No. 48—147—Paul Coleman Monser, 305 W. Eldorado
No. 49—55—Leigh P. Huffman, 545 N. Jackson.
No. 50—33—Homer Milton Hoewing, 953 N. Union.
No. 51—56—Emil Novak, 542 N. First.
No. 52—102—Henry F. Augustine, 1311 East Orchard.
No. 53—48—Roy Meyer Redding, 243 E. Marietta.
No. 54—206—Everett Earl Whalen, 1067 W. Decatur.
No. 55—13—Christopher Allison, 169 E. King.
No. 56—3—Delbery Jennings Garrett, 1331 N. Gulick.
No. 57—61—Raymond Griffin Keener, 1557 N. Main.
No. 58—168—Herbert Irange Bundy, 2076 N. Lowber.
No. 59—198—Herman Gottlieb Leipski, 1146 E. Orchard
No. 60—137—William Thompson Angel, 1592 N. Calhoun.
No. 61—193—Walter Theodore Kuhow, 1155 N. Jordon.
No. 62—155—Orville Lester Powell, 537 N. East Ave.
No. 63—216—William Martin, 1502 N. Clinton.
No. 64—158—Charley Dawley, 1014 E. North.
No. 65—11—Claude Ray Beshears, 1088 S. Colfax.

(Continued on Page Fifteen.)

DRAW 1200 NUMBERS FOR NEW DRAFTED MEN

Same Methods Used To List Conscripts In Order For Call As In 1917.

Washington June 27. America's class of 1918 stood at attention today as the numbers assigned to each young man attaining his majority in the year ending last June 5 were drawn in the national draft lottery.

Exactly a little less than a year ago a scene repeated as from a large glass bowl in a committee room of the senate office buildings were drawn the numbers representing 710,500 youths.

OFFICIALS WATCH DRAWING

Secretary Baker, members of the senate and house military committees, and other high government officials witnessed the drawing of blindfolded men, of the little capsules from the bowl, each of the capsules containing a "master number" to be applied in the 1,500 registration districts.

The setting for the lottery was a replica of that of July 20, last, when the drawing of 10,500 numbers determined the liability for service of approximately ten million men. In the country at large there was little of the excitement that attended the first drawing.

TO FIVE CLASSES

Today's drawing was to determine only the relative standing to the colors of the new registrants as finally classified by the local boards under the questionnaire system. All of the youths whose numbers were drawn today will be assigned to the various five classes on the basis of information furnished in the questionnaires. The new registrants will be placed at the foot of the list in each class in their respective districts in the order in which their numbers are drawn today.

BAKER DREW FIRST NUMBER

The first few numbers to be drawn were taken from the bowl shortly after 9:30 o'clock by Secretar Baker. Later attaches of the office of Provost Marshal General Crowder were blindfolded and withdrew the capsules from the bowl. As the numbers were drawn, they were announced and written on a huge blackboard. When the blackboard was filled it was removed to be photographed and another substituted. More than three hours was required for the drawing.

ONLY 1200 NUMBERS DRAWN.

In comparison with the 10,500 numbers required to be drawn a year ago, only 1,200 numbers were drawn today. The district having the largest number of men to register June 5 reported somewhat less than 1,000 registrants.

To provide for late registrants and emergencies it was decided to draw 1,200 numbers.

Officials lists of the numbers as drawn based on the photographs taken of the blackboards will be sent to all local draft boards to be used in placing the men when the questionnaires have been returned.

"The 'master numbers' drawn today apply to the numbers on the registration cards of the registrants.

The twelve hundredth capsule with number 225 was taken from the bowl at 11:35 and the drawing was over.

The Weather

Chicago, June 27 — Following are the weather indications for Illinois for thirty-six hours ending at 7 p. m. Friday:

Unsettled weather tonight and Friday, with probably local thundershowers; warmer in north portion tonight.

WEATHER MAP.

Chicago, June 27.—The weather map at 8 a.m. today, showed:

Canadian Northwest—Part cloudy; 40 to 60 above. Edmonton, .02; Battleford, .04; Medicine hat, .06; Prince Albert, .46; Regina, .12.

Northwest—Part cloudy; 50 to 66 above. Duluth, .01; Williston, trace; Devil's Lake, trace; Moorhead, .04.

LOCAL OBSERVATIONS.

Following is the range of temperature as recorded by Prof. J. H. Coonradt, United States weather observer:

7 p.m. Wednesday	85
7 a.m. Thursday	78
Noon Thursday	90
Highest Wednesday	88
Lowest Thursday	69
Sun rises (Standardtime)	5:1[illegible]
Sun sets	[illegible]

DECATUR AVIATIOR HAS RECOVERED

Charles Russell's Leg Mends in England.

Mrs. J. K. Russell, [illegible] Main street, has received a number of interesting letters from her son, Corporal Charles Russell, [illegible]

CORP. CHARLES RUSSELL.

[illegible]

UNCLE EAGLE'S TALK

[illegible]

EXPERT ON GAS

[illegible]

"That is one reason why the [illegible] retreated around Mont [illegible] and in that vicinity, [illegible] it back into them now with a good receipt.

"Your loving son,
"CHARLIE."

THIN PEOPLE SHOULD TAKE PHOSPHATE

Nothing Like Plain Bitro-Phosphate to Put on Firm, Healthy Flesh and to Increase Strength, Vigor and Nerve Force.

Judging from the countless preparations and treatments which are continually being advertised for the purpose of making thin people fleshy, developing arms, neck and bust, and replacing ugly hollows and angles by the soft curved lines of health and beauty, there are evidently thousands of men and women who keenly feel their excessive thinness.

Thinness and weakness are usually due to starved nerves. Our bodies need more phosphate than is contained in modern foods. Physicians claim there is nothing that will supply this deficiency so well as the organic phosphate known among druggists as bitro-phosphate, which is inexpensive and is sold by Decatur Drug Company and most all druggists under a guarantee of satisfaction or money back. By feeding the nerves directly and by supplying the body cells with the necessary phosphoric food elements bitro-phosphate quickly produces a welcome transformation in the appearance; the increase in weight frequently being astonishing.

This increase in weight also carries with it a general improvement in the health. Nervousness, sleeplessness and lack of energy which nearly always accompany excessive thinness, soon disappear, dull eyes become bright, and pale cheeks glow with the bloom of perfect health.

CAUTION:—Although bitro-phosphate is unsurpassed for relieving nervousness, sleeplessness and general weakness it should not owing to its remarkable flesh growing properties be used by anyone who does not desire to put on flesh.

Economy Friday

You Can Buy Six Rolls of Good Crepe Toilet Paper for 25c. Don't Ovelook This.

Linn & Scruggs
DRY GOODS & CARPET COMPANY

Economy Friday

You Can Buy 18-inch Linen Crash with Red and Blue Borders—worth 30c for yard 22c.

Of All the Sales We Have Advertised Under This Name During the Past Few Months, None Have So Truly Deserved the Title of

ECONOMY FRIDAY

ECONOMY FRIDAY this month offers you not only many more items than usual, but they are in greater variety and the reductions are more apparently decisive and worth while. Read each item carefully and you will recognize its possibilities for genuine economy.

ECONOMY FRIDAY is our monthly clearance of odds and ends and surplus stocks of merchandise which is approaching the end of the season, and whose room as regular stock is worth more than their cost. To get rid of them is a matter of business to us; to you it means a positive saving.

These Bargains Are All Standard Values From Our Regular Stocks.
The Prices Are For Friday Only and Sale Begins At 8 O'Clock A. M.

Bathing Suits

Are floating briskly away on the lowering price tide of Economy Friday: **Good Cotton Bathing Suits.** In navy and black, trimmed with white braid, formerly priced at $1.75 and $2.00, sell on Economy Friday only at choice for **$1.39.**

Cotton Serge Bathing Suits
In black and navy, made with good full skirts, former prices $2.50 to $3.00, are offered Economy Friday only at $1.87.

Cotton Worsted Bathing Suits
With large sailor collar; in stripes and dots. Very attractive suits formerly priced at $3.50, sell Economy Friday at each **$2.49.**

Mohair Bathing Suits
Of good quality blue and black material, trimmed with contrasting colors, former prices $4.00, $4.50 and $5.00, go Economy Friday at each **$3.19.**

Heavy Striped Mohair, Satin and Taffeta Bathing Suits
In black. Just a few remaining, formerly priced at $6.50 to $10.00 Economy Friday only they are **$1.98.**

A Table Full of Silk Waists
In broken lots of sizes and styles, but including most all sizes. Former prices $5.00 to $6.50. Economy Friday **$3.17.**

Gingham and Percale Porch Dresses
In plaids, stripes and plain pink and blue. Regularly priced at $3.00 and $3.50. Economy Friday **$2.35.**

Friday Economies in Children's Wear

Boys' White Straw Hats, odd size hats that sold up to $1.00, at choice for **25c.**

Small Girls' Dresses in gingham — broken sizes formerly sold at $1.00 and $1.25, at choice for each **59c.**

Small Girls' White Waists and Guimps, 6 years to 12, formerly sold at 50c to 75c—choice while they last for each **39c.**

Boys' Dress Shirts or Waists, in white with tucked bosoms, sizes 8 to 12 years, formerly sold at $1.00 for each **59c.**

Remnants of Linoleum

Printed or Inlaid, not over 12 square yards in piece.

$1.25 Linoleum at square yard 49c
$1.50 Linoleum at square yard 76c
$2.00 Linoleum at square yard 94c

A Mattress Bargain

A 3 ft. 6-inch Mattress, all felt and made up of heavy layers of all-cotton felt. A $14.00 Mattress at the Economy Friday only price of each $8.50.

Basement House Furnishings

The Big Basement Section is full of the most desirable things for kitchen and general house work.. Particular attention is directed to the enamel ware and other metal utensils which, because of the immense demand for governmental requirements, we are warned will soon become very scarce, and largely increase in price:

Full Size Oil Mop with handle, Economy Friday for **18c.**

Four-foot Porch Swing of hard wood, paneled back and ends, complete with hooks and chains — a $6.50 value goes Economy Friday for each **$3.98.**

Best Grade Black Screen Wire 26, 28 or 30-inch, at yard 18c

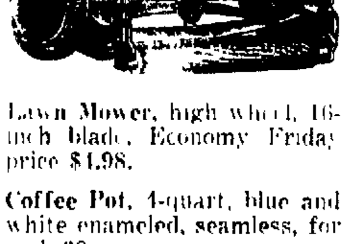

Lawn Mower, high wheel, 16-inch blade, Economy Friday price **$1.98.**

Coffee Pot, 4-quart, blue and white enameled, seamless, for each **38c.**

1-quart Aluminum Double Rice Boiler, for each 89c.

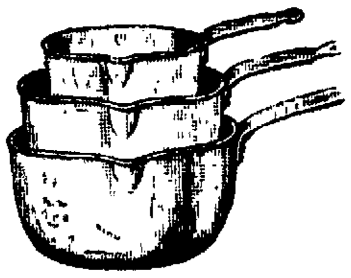

Handled Sauce Pans, four quart, granite steel, for each **19c.**

Aluminum Preserve Kettle, 3-quart, good grade, for each **58c.**

Aluminum Preserve Kettles, 8-quart, extra heavy grade, for **$1.38.**

Blue and White Enameled Preserve Kettles, 4-quart, for each **28c.**

A 25c Can of Sterifoam with a 25c brush, both for **25c.**

White Tea Cups and Saucers in ovide shape, at set of six, **69c.**

Soaps and Washing Powders

Delivered only with other purchases from the basement section:

Polly Prim, per can...8c
Dutch Cleanser, per can 8c
Lux, per box.........12c
H. & H. Carpet Soap, per cake 12c
Maple City Laundry Soap —8 bars for........38c

Friday Economy In DOMESTICS

Bleached Muslin, 36-inch, soft finish and light weight; just the proper weight for hot weather, a 25c grade for **yard 19c.**

Linen Crash, 18-inch, with red and blue borders, a regular 30c value priced for Economy Friday at yard 22c.

Bleached Sheets, 81x90-inch, a nice heavy quality in linen finish. Limited two to a customer on Economy Friday, at each **$1.45.**

White Goods, 36-inch, in fancy striped Voiles and Organdies. A regular 35c value at the Economy Friday price of **yard 23c.**

Voile Flouncings, 45-inch, white grounds with gold embroidery; also, black, blue, greer and rose. Regularly priced up to $2.50. Sold in 5-yard patterns on Economy Friday only, at **yard $1.00.**

Fancy Striped Gabardines, 36-inch, in sports stripes; also, Pongee Colored Suitings, in fancy colored patterns, goods which sold regularly up to 75c, and some of which are especially suitable for enclosing sleeping porches. An Economy Friday bargain at **yard 35c.**

Asbestos Leaves for placing under the cloth of your dining table to prevent spoiling of the table from hot dishes—are 12x48 and 12x54-inch and regularly sell at $1.00. Economy Friday they are **each 65c.**

Drapery Economies

Quaker Nets, in ivory, natural and white, lengths up to ten yards at **COST.**

$1.25 Filet Nets at yard 66c
65c Filet Nets at yard 36c
50c Filet Nets at yard 29c

Quaker Lace Curtains (by the pair) only one pair of a pattern:

$6.00 Curtains for pair $3.35
$5.00 Curtains for pair $2.85
$4.00 Curtains for pair $2.35
$3.00 Curtains for pair $1.15

Sunfast and Tubfast Draperies, in both figured and plain, in greens, browns, blues, mulberry and rose:

75c Drapery material at yard 33c.
$1.25 Drapery Materials at yard 69c.
$3.00 Drapery Materials at yard $1.19.
Cretonne Remnants at **yard 19c.**

Brass and Iron Bed Savings

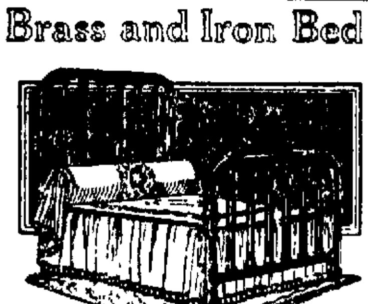

Some very handsome Metal Beds in satin finish; also, in oak, mahogany and ivory enamel, Vernis Martin finish, etc. These are sample beds which have been exposed for inspection on the floor and are more or less shopworn, but in no case in such a way as to impair their utility. These prices should appeal to those who realize the meaning of genuine economy.

$24.00 Metal Beds at the Economy Friday price of each...........$9.85
$30.00 Beds at the Economy Friday price of each $12.65
$8.50 Beds at the Economy Friday price of each $3.75

Small Economies of Necessary Utility

Folding Wire Coat Hangers
Made of heavily nickeled wire; a 10c value which we shall sell Economy Friday **at 3 for 21c.**

Ironing Wax—
Two pieces for 3c.

Atlas Hooks and Eyes—
All sizes. Economy Friday, 3 five-cent papers for 10c.

Three Paper of Pins for 11c.
Eldorado Pins — an excellent quality with good sharp points. Three papers Economy Friday for 11c.

Fancy Trimming Buttons at Half—
Choice of our entire stock of small Trimming Buttons on Economy Friday, at half the regular prices.

Carters' Ink at Bottle 5c.
A regular 7c Ink at the Economy Friday price of bottle 5c.

Dresden Initial Stationery.
24 sheets of fine quality paper and 24 envelopes to match, in neat box with initial in gold and blue. A regular 75c value which we shall sell Economy Friday for 45c.

Coymore Linen Stationery.
An excellent quality of paper and envelopes in white, pink and blue—a 40c value at box 21c.

Chiffon Auto Veils.
Of fine quality, Chiffon in all colors. A regular $1.25 value for each 85c.

Circular Veils at Half—
On Economy Friday only we shall offer our entire stock of New Circular Veils in black, taupe, brown, etc., at choice for half price.

Fine Leather Back-strap Purses—
Silk lined and in good styles. Fine $2.00 values for each **$1.19.**

Jewelry at Half—
25c and 50c Jewelry in odds and ends of Bar Pins, Brooches, Ear Drops, Cuff Links, etc., at choice for half price.

36-inch Stamped Centers—
Excellent lace-trimmed values regularly worth 50c, at each 36c.

Stamped Huck Towels—
18x30-inch and an excellent value, for each 12½c.

Economy Friday in The Lace Aisle

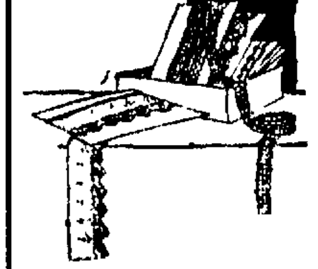

Lace Flouncings In beautiful weaves and patterns, 23-inch, suitable for skirt flouncing. Economy Friday a 98c value for **yard 19c.**

15c Normandy Vals for 8c.
A fine assortment of Normandy Vals, 2 to 3½-inch, suitable for circular lace flounces which require from 10 to 15 yards. Sample Flounce at counter, Economy Friday only, 15c values for yard **8c.**

All-linen Ecru Insertions.
1 to 2-inch Insertions regularly worth 10c for yard **7c.**

Ecru Linen Insertions and Edges.
3 to 4-inch, for scarfs, curtains, etc. If bought today these laces would have to be priced at not less than 50c. Economy Friday we shall sell this special lot at yard **19c.**

$1.25 Embroidered Batiste for 79c.
27-inch Batiste in white embroidered in helio or pink, and all white. Has 1½-inch insertion and is fine for children's dresses and Russian blouses. A $1.25 value for **yard 79c.**

Economy Friday Footwear

White Kid Boots $7.65

White Cloth Boots, $3.95

The models are correct in every detail, the quality is standard and from our regular stock. The special prices for Economy Friday are far below the regular selling prices.

We have all Sizes from AA to C.

The White Kid Boots above noted are five-laced, have the longer forepart; Louis covered heel and daintily perforated boxing. A very smart boot which you can buy on Economy Friday only, at pair **$7.65.**

The White Cloth Boots are in both canvas and reignskin; have hand-turned soles and Louis covered heels. Are 8½-inches high and well worth buying at the Economy Friday only price of pair **$3.95.**

Especially Priced Millinery

All our Early Hats have been divided into three lots to close.

Lot 1—Black untrimmed shapes in lisiere, etc., formerly priced up to $9.50, to close at **$1.00.**

Lot 2—Dress Hats formerly priced up to $15, in black and colors, at choice for **$5.00.**

Lot 3—Matrons' Hats in black, especially priced at **$6.50.**

One Large Table filled with Trimmings, Flowers and Fancies, especially priced for Economy Friday, at each 25c.

FRENCH WOMAN WRITES MOTHER

Mrs. A. L. Jolly Gets Interesting Letter.

CARING FOR HER SON

Mme. A. Arrio Says France Will Win.

Mrs. A. L. Jolly has just received a letter from Madame A. Arrio, of Issoudun, Indre, France, who with her daughter has taken a special interest in Mrs. Jolly's son, John, a Decatur aviator. The family has adopted John, and consider his welfare in every way. He is often a guest in their home. Mrs. Jolly had not hear from her son in some time and wrote to Madame Arrio asking about him. The letter translated is printed below and will give a very clear idea of the spirit of the war-mothers and soldiers of France.

"Dear Mrs. Jolly.—I assured that John is very well. He was a little indisposed about twelve days ago, with many comrades in camp, but it was nothing at all. I understand the anxieties of a mother and I must tell you that now you have nothing to worry about. John's health is very good and he does not risk any danger. If I can reassure you I will be very happy. You can count on all my affection and devotion for your dear son.

"He is so good that we love him very much. I am interested particularly in him, he is so young. Yesterday I had at dinner my godson, Grover and Alexander, and the civil director of the post a man about forty years old. I recommended especially John to him to aid him by his advice for he is only a child eighteen years old. My own godson, if he leaves for the front will care for him. If you knew how earnest he, my dear little godson, and what sorrow we undergo when our war-children leave for the front, for we love them so much and I promise you that during their stay in our dear France, we will do all possible to help them in their exile.

ALL NOT ALONE

"They will be like our own ... godsons and when they ... permission they will ... their time at my home. You see, madam, that they are not alone here in France. They have a family. John will have perhaps permission to come this week. I am going to send him much for you. He promised me however, to write to you very regularly. But perhaps his correspondence is lost. He has received everything that you sent him. But madame, you did not forget his anniversary. He was confined that day on account of a little epidemic with many of his comrades in camp and we gave him a bouquet of flowers that he wore for us.

"It is my daughter seventeen years old one month and four days younger than John who is his godmother, but I am the one who occupies myself with our dear little allies. I am a widow since six years, that is to tell you that since I have only one daughter I understand your anxiety. Since John is coming to visit us, my daughter will write to you but I will not wait to send this letter to reassure you a little.

FRANCE WILL WIN

"Tell your son that he must come more often to us we are always so happy to receive him. Now shall I tell you of this war. We are going to have a great offensive, but we have the whole heart of our brave French soldiers and then you can tell the Boche they cannot pass. It is written in each heart of France. Honor, country, right. It is not possible that with such a device the victory could be for this barbarous horde. You could not believe how touching it is to see our sacrifice. So many pass with only one arm, one leg gone

JOHN JOLLY.

and a smile on their lips happy to be sacrificed for their country our dear and beautiful France. Tell them in America that ... so much blood shed for the right of the people of ... sacrificed ... so ... monsters committed. France and her wonderful allies will rise up more beautiful and pure than ever. Wished ... the ... and ... beyond all praise, and aided by our dear children soon victory will crown all grief, and it is not in vain that we shall have suffered all our misfortunes. Let us then be courageous and say, all for the end.

"I beg you, madame, to tell all near to you of my best wishes for them and believe me sincere in my affection for your John.

"Affectionate sentiments of
'A. ARRIE.'"

DECATUR HAS PRISONERS' CAMP

7-Foot Barbed Wire Fence at Suffern-Hunt Mill.

The American Hominy Co. is building a prisoner of war camp on the lot just west of the Suffern-Hunt mill but the enclosure will be used for the storage of coal when completed.

Workmen are erecting a seven-foot barbed wire fence about the lot and there is room there for the storage of many hundreds of tons of fuel. Nothing has yet been said about charging the wires with electricity to keep out marauders.

EMMA IS DEAD AT CEDAR RAPIDS

Chief of Police L. L. Wills received the following telegram from Cedar Rapids Ia., Wednesday night:

"Mrs. Mae Haynes or Miss Mae Bolzinger care chief of police.
Emma is dead. Funeral Sunday. Come. Answer.
A. R. BOLZINGER,
Cedar Rapids Ia."

JUDGE SENTEL AND MISS TITUS WED

Talented Musician Bride of Sullivan Jurist.

Sullivan, June 27—A home wedding was solemnized at the home of Mr. and Mrs. Joseph Titus this morning at 10:30 o'clock when their only daughter, Miss Winifred Titus was united in marriage to Judge George A. Sentel. Rev. George B. Metzel, pastor of the Methodist church officiated. The ring ceremony was used. Only the relatives and a few close friends were present.

MRS. SENTEL ACCOMPLISHED MUSICAN

The bride received her education abroad having spent six years in Paris, Milan, and Berlin. She is an accomplished musician and linguist. Her father, Joseph B. Titus, is a retired lawyer of Sullivan and has been prominent in public affairs of central Illinois.

Judge Sentel is circuit judge of the sixth judicial district and resides in this city. He succeeded Judge W. G. Cochran. He is well known in central Illinois and was master in chancery for twenty years before being elected judge. He is popular among a wide circle of friends.

A wedding breakfast was served immediately after the ceremony and the couple departed at noon for Chicago on their honeymoon. They will be at home to their friends at 1707 Monroe street after Sept. 1.

GEORGIA VOTES FOR DRY U. S.

Atlanta, Ga., June 27—The Georgia legislature late yesterday ratified the federal prohibition constitutional amendment.

Georgia is the thirteenth state to ratify the amendment. Thirty-six states must ratify it to make it effective. The states which have taken favorable action are:

Arizona	Mississippi
Delaware	North Dakota
Georgia	South Dakota
Kentucky	South Carolina
Massachusetts	Texas
Maryland	Virginia
Montana	

FORMER HILLSBORO PREACHER DEAD

Jacksonville, Ill., June 27 — Rev. Robert H. Wilson died at a hospital here Wednesday after a week's illness of typhoid fever. He has been pastor of State Street Presbyterian church in this city for the past two years, coming here from Hillsboro.

Red Cross Party Held.

A very successful Red Cross party was given on Wednesday afternoon by Mrs. Harmon Klick and Mrs. G. W. Leonard at the home of Mrs. Klick in Wyckles station. While the women did Red Cross work Miss Elizabeth Moffett, Miss Lora Richards, and Miss Mae Hilderbrandt entertained them with songs and ukulele music. Mrs. Fred Sowers and Mrs. A. A. Tyler gave readings. Ten dollars was taken in.

Refreshments of ice cream, cakes and liberty tea were served.

LARGEST BASE HOSPITAL IN N. Y.

New York, June 27— The largest base hospital in the world was opened Wednesday by the government at Fox Hills, Staten Island, for the treatment of soldiers. It covers fifteen acres, cost $3,000,000, has a staff of 650 and its equipment includes a ... with a seating capacity of 2 ...

BABY

Should have every possible care and attention. But make this care easy for yourself.

Heat his bottle by electricity, the easiest, cleanest, safest way.

Rex Electric Co.
Phone Main 1321.
114 E. William St.

Frame Your Diploma and Class Picture

These are things which you'll treasure in the years to come.

Have them framed at once while the purpose is strong in your heart. You'll always regret it if you don't.

The class picture particularly, will always bring fresh to your mind the associations of your high school or college days.

Better have it done at once, than to wish you had all your livelong days.

Frames 75c Up

Special sale on rims, sizes 5x7, 7x9 and 8x10 in black and gold—complete with glass and back priced—while they last each.......... **65c**

HAINES & ESSICK
217 N. WATER ST.

"STYLE" In Skin Appearance

is as necessary as style in clothes, at home or away

SUMMER is always a time of pleasure, whether one stays around home or goes away on a vacation trip. Appearance must receive first attention, because appearance is paramount to "class." And besides, it has its own influence on comfort. This month we offer the vacationist and stay-at-home a select list of desirable Summer toilet needs, and we take every means to properly emphasize their value insofar as quality and adaptability and satisfaction are concerned; and, OF COURSE, THE PRICES ARE RIGHT, as we lead Decatur in Cut Prices on Standard Goods.

CREAMS

Cold Cream, Massage Cream, Vanishing Cream, night Cream and every popular preparation called a cream.
**NEW GOODS
HANDSOME PACKAGES
FAIR PRICES**

POWDERS

Face Powder, Talcum Powder, Toilet Powder, Rouge, Baby Powder, in all best representative preparations of the class. Some are plain, some tinted, some odored, some white. All are pure, all are standard, all fairly priced.

SOAPS

Dainty little Toilet Soap in oval, square and round cakes. Baby Soap, Bath Soap, hard water and soft water Soap.
**NOTHING MISSING
IN THIS LINE**

ODORS

Perfumes, Toilet Waters and Sachets. Everything in odors for the face, general toilet, for the bath and for perspiration.
**Small Bottles
Large Packages and
Perfumes in Bulk.**

Other Toilet Needs for Other People—the Soldier and Sailor

Never overlook the vital value of certain toilet needs for the soldier or the sailor. Soldiers and sailors need your attention. "He" wants—

**Razors, Shaving Supplies
Various Little Toilet Kits**

—handy and compact, always adaptable and desirable for his use in camp or trench. Every so often a new supply should be sent to him. Others either become lost or are distributed amongst pals. We specialize in sailor and soldier needs. We will tell you exactly what he wants, help you in selection of these goods, tell you how to properly pack and ship them and without any extra cost or charge for service added to the fine quality of our goods.

MEN'S TOILET NEEDS

Brushes, Combs, Bath Goods, Manicure Needs and various little sundry items and ideas, particularly adaptable for the vacation toilet. see that they form part of your kit.

AND SUNDRY ITEMS

Witch Hazel, Bay Rum, Talcum, Soap, Brushes, Shaving Needs and all the things required for man's toilet. Men need these if pleasure and appearance are to be desired.

Use Mi-O-Na When Stomach is Upset

When your stomach is out of order, some foods taste good but work badly, fermenting into a stubborn lump and surely causing sour or acid taste in the mouth, severe pain in the pit of the stomach, gas, coated tongue, offensive breath, restless nights, and nervousness.

It's needless for you to suffer for just a few Mi-o-na tablets bring restful relief. They do more, for these little "helps to health" soothe and strengthen the weakened stomach walls and increase the flow of the digestive juices so that your food is taken care of as nature intended.

No matter what ails your stomach put your faith in Mi-o-na. Get some of these harmless but helpful tablets from us today and eat whatever your appetite craves and never fear distress. One size only . . . **50c**

SMOOTH AWAY THE WRINKLES

Wrinkles are caused by the drying out of the soft, fatty membrane between the outer and inner skin. This naturally proceeds more rapidly with advancing years.

Sem-pray Jo-ve-nay delays the advance of wrinkles and helps to remove them because it is most nearly like the natural oils that the skin secretes itself. There is little or no chance of the skin becoming dry and parched when you use

SEM-PRAY JO-VE-NAY
Sempre Giovine

For best results apply Sem-pray Jo-ve-nay to the face before going to bed. Rub with the wrinkles and not against them. Not crosswise.

Sem-pray Jo-ve-nay does not grow hair and it really improves the texture of the skin.

Price **50c**

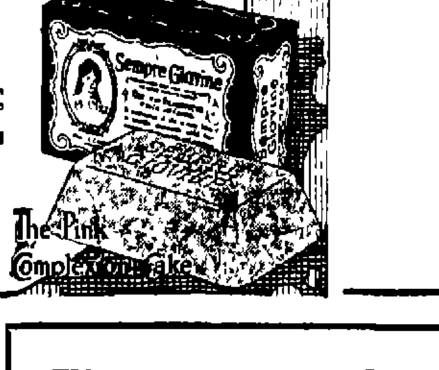

The Pink Complexion Cake

This Great Discovery Will Save Millions

A pharmaceutical graduate of Northwestern University of Chicago has made a remarkable discovery that quickly removes every corn and callus completely. The new drug is a green collodion compound, named 'Bingo' because it works like magic. A few drops applied directly to a sore corn give quick relief. Entire corn—root and all—lifts out without pain. The Decatur Drug Co. is selling 'Bingo' like wild fire. There is nothing as good for corns and calluses. It dries instantly. A 25c bottle is sufficient to rid one's feet of every corn or callus.

Cut Price 25c Size 20c

THE BAR-KEEPER'S FRIEND

Powder Metal Polish

Best for Brass and all Base Metals.

Renews Marble.

Non-combustible.

Goes farther than any Liquid Polish and costs less.
1 lb for . . . **20c**

ITCH!

Hunt's Salve, formerly called Hunt's Cure is especially compounded for the treatment of Itch, Eczema, Ring worm, and Tetter, and is sold by the druggist on the strict guarantee that the purchase price, 75c, will be promptly refunded to any dissatisfied customer. Try Hunt's Salve at our risk. For sale locally by

Decatur Drug Co.

NATURE'S REMEDY

We always have on hand a supply of this popular Laxative Tablet. Ask for the genuine.

**Cut Prices
20c, 35c, 70c**

There's Only One Way

to secure a satin skin: Apply Satin Skin Cream then Satin Skin Powder

**Satin Skin
Powder, 30c
Cream 30c, 55c**

A welcome relief to sufferers from LaGrippe, Colds

Coughs, Bronchitis, Etc. **Dr. KNOTT'S CROUPINE** 20c 40c

Contains no opiates. Guaranteed to give instant relief.

WHY NOT TRY **POPHAM'S ASTHMA MEDICINE**
SOLD BY ALL DRUGGISTS. PRICE $1.00
6 BOXES FOR $5.00
TRIAL PACKAGE BY MAIL 10c
WILLIAMS MFG. CO., Props. Cleveland, O.

Williams' Kidney and Liver Pills

Have you overworked your nervous system and caused trouble with your kidneys and liver? Have you pains in loins, side and back? Have you a flabby appearance of the face and under the eyes? If so, use WILLIAMS' KIDNEY AND LIVER PILLS. For sale by all druggists. Price 50 cents.

WILLIAMS MFG. CO., Props., Cleveland, Ohio

Peterman's DISCOVERY KILLS BED BUGS

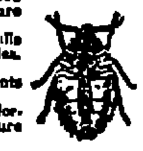

Peterman's Discovery kills bed bugs and their eggs. A sure preventative.
Peterman's Roach Food kills roaches, waterbugs and beetles. Standard for 45 years.
Peterman's Ant Food kills ants and fleas.
Peterman's Moth Food—Odorless—Kills moths. A sure preventative.

OUR PRICES

Peterman's Discovery, 25c size	20c
Peterman's Roach Food, 25c size	20c
50c size	40c
Peterman's Ant Food, 25c size	20c
Peterman's Moth Food	15c
50c size	40c

You Can Have Beautiful Eye-Brows and Lashes

They add wonderfully to one's beauty, charm and attractiveness. A little *Lash-Brow-Ine* applied nightly will nourish the eye-brows and lashes in a natural way thereby promoting the growth, making them long, thick and silky, thus giving charm and expression to the eyes and beauty to the face. Lash-Brow-Ine is guaranteed absolutely pure and harmless. Used and endorsed by thousands of society women and actresses. Get a box today and you'll be delighted.
Recommended and sold by leading Drug and Dept. Stores at 25c & 50c

For My Ladye Beautiful

Derma Viva Whitens the skin at once

or your money back. Is used in place of powder—has same effect but does not show.
Red, Brown or Dark. Face, Neck, Arms or Hands made a beautiful white at once. When entertaining or being entertained you will find exquisite satisfaction in having your skin a beautiful white.
Absolutely harmless. Accept no substitute.
Try Derma Viva Rouge, purely vegetable in mirrored box. Lither item 50c
Sold at Cut prices, Lotion, 35c; Rouge, 40c

THE DECATUR DRUG CO.
THE BIG DRUG STORE
H. C. BURKS, Reg. Ph., Mgr. 331-333 North Water St.
"THE MOST OF THE BEST FOR THE LEAST"

Use Dr. McGill's Orange Blossom Suppositories

A famous remedy for all female diseases. Call for a free sample and booklet. Regular $1.00 size, only . **85c**

A Clean Shave

Your dull Safety Razor Blades sharpened by the "Keenedge" Electric Process. Leave blades here. All kinds sharpened. We'll have them made like new (some say better than new), for only, a dozen . **30c**

IF YOU HAVE THE
PILES
I HAVE THE
CURE

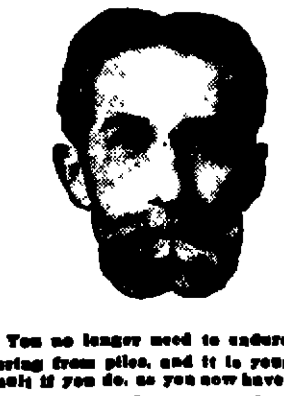

You no longer need to endure suffering from piles, and it is your own fault if you do, as you now have nothing to fear, and no excuse for postponing treatment any longer. My painless, dissolvent method never fails to cure piles without cutting, injections, anaesthetic or laying you up. The cures are permanent and guaranteed. Under my treatment constipation disappears like magic.

EXAMINATION FREE.

Take the advice of an honest specialist and have your piles treated now; don't wait until they have developed into a cancer or fistula.

Hours, 9 to 12 a. m.; 1 to 5 p. m.
Sundays, 9 to 12 a. m.

Dr. A. L. DeSouchet
RECTAL SPECIALIST.
429 Powers Bldg.,
Decatur, Ill.

Society

WOMEN HEAR OF ARMY "Y" WORK

Letter From Rev. D. C. Beatty Read.

MUCH ENTHUSIASM

Shown by Men Who Go Soon to France.

MEMBERS of the Women's Committee of the Council of National Defense met in the First Presbyterian church, Thursday afternoon. After a short business session the meeting was turned over to Miss Helen Kimber, who gave a report of the work of the convention recently held in Chicago. Miss Kimber opened a discussion among the women present on many topics of interest locally.

After she was through Mrs. Beatty, chairman of the Decatur unit, presented an interesting talk on the Y. M. C. A. work in New York in which her husband, Rev. D. C. Beatty, is engaged. The men breakfast at 7 o'clock, and are kept busy until 9 o'clock every night with study periods including French, and some strenuous gymnastic work daily. A part of the training is to learn as men many of the athletic games of the day, that they may in their overseas work when opportunity favors create team play.

Mr. Beatty says it is most interesting thrilling yet funny to think of so many staid men frolicing and romping like children, yet he sees the wonderful power of these games to the mind, heart, and bodies of tired soldiers back from the trenches for a short leave. Two French classes a day and he has already lost faith in himself as a student of French.

Part of the day's program includes inspirational addresses by the president of Columbia university where all the sessions are held. They have also an overseas secretary, returned who gives them what is called "Overseas Instruction" daily. Columbia's record is one to be proud of, 350 professors and 1200 students are already in service overseas. There are in this contingent of 800 men, eight Episcopal clergymen of various state of the country. Mr. Beatty sums it all up by saying, "The spirit is unmatchable, the most sleepy or unawakened man could not be there twenty-four hours without feeling himself on fire with enthusiasm and proud of the chance to serve the cause of liberty."

ONE of the most interesting articles that have been given to the Red Cross Over the Top shop on Prairie avenue, is a Tuxedo dress suit. The name of its owner is not given, but it is reported that he is now allowing Uncle Sam to make his clothes and that he no longer has any use for a dress suit.

Dress suits and Tuxedos are in little demand in Decatur at present. Society events that call for clothing of that kind are not numerous. And even if they were numerous there are few men around to wear them particularly the young men. However it is presumed that the Tuxedo will soon be disposed of. It looks pretty lonesome in the Red Cross shop.

Some one was in Monday looking at the big roll of wire fencing which the shop has for sale. It is so bulky that the shop folks will be glad when it is sold. They would also be glad to get rid of the garden plow on hand.

MRS. WALBRIDGE GOLF WINNER

THE finals in the woman's golf tournament were played off yesterday afternoon, Mrs. L. P. Walbridge being the winner of Mrs. W. S. Ridgly's loving cup. Mrs. Walbridge defeated Mrs. Harold Ruehl 2 up and 1 to play. The cup which was presented to Mrs. Walridge is one of the prettiest ones ever given. It is about 8 inches high and is of sterling silver. In the nine hole play following the tournament that was open to every one Mrs. Ralph Conklin won the prize of Thrift Stamps with a low net score of 60.

Wednesday, July the 3rd is to be the big day at the club this year for the women. Immediately following the luncheon there will be a driving contest under the direction of Benton Blackstone, C. G. Powers and Frank Powers, after that there will be a 9 hole one club flag tournament prizes being given for the low gross and net scores.

For the women who do not play golf there will be cards under the direction of Mrs. F. L. Evans and Mrs. Ada Stoner. The prizes are to be Thrift Stamps.

At 5 o'clock on the afternoon of the Fourth there will be a putting and approaching contest for the women, so they will not be entirely left out. Many of the families will take their dinners at the club and enjoy the dancing in the evening.

Miss Helen Werning entertained twelve girls at her home Wednesday afternoon in honor of Miss Neulah Chamberlain of Toledo, and Miss Katherine Waldro, of Kansas City. The girls spent the afternoon playing cards and visiting. Miss Esther Caldwell won the prize, a corsage of sweetheart roses and baby breath. At 6 o'clock a two-course supper was served. The table decorations were pink roses and baby breath, and the pink color was used in other ways. After the supper the two out of town girls were each given a corsage of sweetheart rose buds.

D. S. SHELLABARGER ENTERS SERVICE

Enlists in Hydroplane Branch of Navy.

MR. AND MRS. W. L. SHELLABARGER can now add a third star to the two already in the service flag at their home as David S. Shellabarger, the third son to enter the service, has enlisted in the hydroplane branch of the navy. He will leave July 15 for Camp Perry, at Great Lakes, to take three months' special training in the mechanical department of the hydoplane service. Mrs. Shellabarger, formerly Miss Elizabeth Culver, will make her home in Decatur till the end of the war.

Both of the other sons of Mr. and Mrs. Shellabarger are already in France. William L. Jr., is in the signal corp, and Thatcher is in the ordnance department with the American army abroad.

William Jr., served as an ambulancier in the French service earlier in the war, but after this country had entered the conflict he returned to go into the service of the United States.

H. I. A. ORGANIZED IN SMALL TOWNS

MRS. INEZ I. BINDER went with Mrs. J. D. Moore and Mrs. C. J. McConnell on their trip to Milam township yesterday afternoon and organized a branch of the Red Cross there. The meeting conducted by the other women was successful and resulted in the organizing the Home Improvement association movement.

This afternoon Mrs. McConnell and Mrs. Moore go to Lively to conduct a meeting, and this evening the Rev. Frank Fox will go with them to Long Creek where he also will speak.

H. H. KAEUPER'S BUSY SEASON

Gives Many Programs at Philadelphia.

Herman H. Kaeuper, formerly director of the Millikin Conservatory of Music, and now director of music in the John Wanamaker Commercial Institute at Philadelphia, has sent to Decatur copies of the programs carried out on special occasions in April, May and June at University hall in the John Wanamaker store, Philadelphia.

The programs include those of the commencement exercises of the senior boys' branch, commencement exercises of the Senior Cadet Girls' branch, the closing exercises of the Junior Boys' branch, the sixth annual spring musicale on May 29, and the concert by the John Wanamaker Choral society April 1, "H. M. S. Pinafore" on April 29, etc., indicating that Mr. Kaeuper is a busy man. The programs are handsomely printed on the very best paper.

500 PEOPLE AT ST. JOHANNES' PICNIC

Annual Outing Held at Fairview Park, Thursday.

Between 500 and 700 people attended the picnic of St. Johannes' school which was held at Fairview park Thursday. Nothing has been arranged in the way of a program, but the teachers will see that all the children have a good time. A committee of women had charge of the lunch stand and will provide everything good in the way of picnic dinners.

MARRIED.

CISSNA-ING

Miss Minnie Cissna and John Ing, both of Decatur, were married last Thursday at the home of the bride's sister, Mrs. William Renner, in Forrest, and are now at home at 502 South Webster street. The groom is an interurban conductor.

Westminster Women Elect.

At the meeting of the General Woman's organization held Wednesday afternoon at the Westminster Presbyterian church a constitution was adopted and two officers elected. Mrs. William Rodger was made first vice-president, and Mrs. George Lancaster, second vice-president. Plans were made for a picnic to take place some time in July.

The Economy Shop
210 E. Eldorado St.
for Women, Misses and Children.

A REAL SALE —of— CHILDREN'S DRESSES

All materials, sizes and colors only **75c**

All Wash Skirts At Cost

Buy War Savings Stamps and then buy more.

The Wm Gushard Dry Goods Co

Thrift Stamps and War Savings Stamps for sale here.

Tomorrow, We Reach The Climax of June Bargain Giving With A General

Dollar Day

These Advertised Bargains Are For Friday Only

EVERY value mentioned on this page for tomorrow's special selling, will withstand the closest inspection and every article at the price named puts the buying power of a dollar on a new scale. Come early in the day, for there is sure to be a crowd.

CUT GLASS ONLY $1.00

Bargains Never Before Equalled In Beautiful Cut Glass—Choice of 24 Different Pieces

CUT GLASSWARE on the table is the final touch to the pleasure of dining. Its crystal beauty has gained universal appeal and appreciation.

As a regular customer of a large manufacturer of Cut Glass, we have been given the advantage of a special arrangement. This permits us to offer our customers better values in both practical and fancy pieces than we have ever been able to show in normal times.

Make Your Selections Early Before the Assortment is Picked Over

We Illustrate Each Piece

As a gift or for your own use, you are sure to find pieces in this group that will satisfy your every demand. You need to see these pieces to appreciate their true worth.

No. 1—Flower Basket (6 inch size)
No. 2—Vase 10 inches high (Floral Cutting)
No. 3—High Footed Comport
No. 4—Marmalade Jar with Silver Spoon
No. 5—Sugar and Cream
No. 6—Dessert Serving Dish
No. 7—Square Vase (8 and 10 inch sizes)
No. 8—Bowl 8 inch size (Combination Cutting)
No. 9—Bowl 8 inch size (Jefferson Cutting)
No. 10—Celery Tray (Butterfly Cutting)
No. 11—Flower Basket (6 inch size)
No. 12—Vase (10 inch size)
No. 13—High Foot Comport.
No. 14—Flower Basket (6 inch size)
No. 15—Sugar and Cream
No. 16—Dessert Serving Dish
No. 17—Footed Bowl (7 inch size)
No. 18—Dessert Serving Dish
No. 19—Dessert Serving Dish
No. 20—Celery Tray (Vinca Cutting)
No. 21—4 Pint Water Pitchers
No. 22—A set of 6 Water Glasses
No. 23—A 3 Piece Mayonnaise Set

A Big Water Street Window Display of This Beautiful Ware

DOLLAR SILK SALE

Giving You $1.25 and $1.50 Values For One Day Only

Genuine Hand Made Shantung Silks, 33 in. wide, $1.25 and $1.50 value for, per yard...

Silk and Cotton Shantung in a variety of shades, 36 inches wide, $1.25 value for, per yard.....

Genuine "Non Krush" Linen in blues, greens, pinks and helio, 36 in., $1.25 value for per yard.....

Silk and Cotton Printed Foulards in rich dark colors, 36 inches wide, $1.25 and $1.50 values for, per yard.....

$1

White Wash Skirts, $1

For Friday only, we will sell white gabardine wash skirts that are trimmed on belt and pocket with Shepherd Check gabardines. Such skirts as should sell regularly for $1.98, are here in waist measure up to 30 for each..... **$1**

$1.25 CHEMISE $1.

Envelope Chemise in good quality of Nainsook, lace and embroidery trimmed, all sizes. Regular $1.25, Friday only..... **$1**

TWO 69c CORSET COVERS $1.

Corset covers, embroidery and lace trimmed, sizes 36 to 40. Regular price 69c, slightly soiled from showing. Two for..... **$1**

Two "Wirthmor" Waists

TO CLEAN UP an accumulation of the popular "Wirthmor" Waists consisting of several dozen garments, they go into the dollar sale at half price. They are recognized as the best dollar waist on the market. Buy them tomorrow, in sizes 36 to 44 that have been slightly soiled. TWO FOR..... **$1**

Brassieres For $1

Choice of Values Up to $2.

OUR CORSET DEPARTMENT has a big attraction for "Dollar Day" in a stock of brassieres that will sell rapidly. There is a big variety of styles in such well known brands as De Bevoise, Warmer, Model and Nature's Rival. Choice of lace or embroidery trimmed in back or front fastenings. Sizes 32 to 42 in values up to $2—Friday only..... **$1**

Children's Dresses

Children's percale and gingham dresses in desirable styles; sizes 2 to 6 years. Regular $1.25 and $1.50 dresses, Friday **$1**

Middy Skirts, $1

Children's White Middy Skirts—sizes 6 to 14 years, made of white jeans. Regular $1.25, Friday..... **$1**

Dollar Day

Means Much To Economical Housekeepers

Third Floor

5 Yards Marquisette.
Our 36 inch Marquisettes and voiles, from the bolt, in white cream or ecru, 5 yards..... **$1**

5 Yards Curtain Nets
The very popular bungalow curtain nets full 36 inches wide. We will sell it in white only, from the bolt, 5 yards..... **$1**

Two Porch Pillows
For Friday only, we will sell these cretonne covered porch pillows, size 22x22 inches, 2 for **$1**

Rag Rugs.
A splendid selection of colors in Rag Rugs that are 27x54 inches in size. On sale Friday only **$1**

These on First Floor

25c Muslin, 6 Yards $1.00
A regular 25c muslin in the bleach or unbleach for Friday only 6 yards for **$1**

25c Apron Gingham, 5 Yards $1.00
Extra quality in the blue staple checks only, a regular 25c value, for today 5 yards for **$1**

25c Percale, 5 Yards $1.00
A complete range of both light and dark percales worth 25c, specially priced for Friday, 5 yards for **$1**

29c Linen Weft Crash, 6 yards $1.
Extra heavy crash in the bleach or unbleach, one that will wear well and launder nice and soft, special for Friday's selling, 6 yards for **$1**

35c White Poplin, 4 Yards $1.00.
27 inch poplin in a good medium weight, one that will wear and launder well, a regular 35c value for Friday's selling, 4 yards for **$1**

Fownes Silk Gloves in black and white, 2 clasp, double finger tips, $1.25 and $1.35 value, Friday **$1**

Pearl Beads — Regulation neck length, graduation sizes and assorted sizes, $1.50 value, Friday **$1**

One lot French Ivory, including mirrors, brushes, picture frames, whisk brooms, powder box and hair receiver, values up to $1.75, Friday **$1**

Men's Pajamas — Faultless make, all sizes, fancy stripes, our $1.50 value, Friday..... **$1**

Women's Union Suits, tight knee Kayser and Forest Mills make, our 59c value, two for **$1**

Lissue Handkerchiefs, fast colors, 35c value, Friday 4 for **$1**

Liberty Veil, made of silk chiffon, $1.50 value, Friday. **$1**

Suit Cases, some are slightly soiled, 24 inch, values up to $2.00, Friday..... **$1**

Dresser Scarfs, with pin cushion to match, ready for use, in pin and blue, $1.69 value, Friday **$1**

SPORTS

SURPRISE FOR MUELLER TEAM

Staley Club is Winner, 8 to 4.

COMMERCIAL LEAGUE STANDING.

Club	W.	L.	Pct.
Wabash Shops	1	1	[illegible]
National Grocer	[illegible]	[illegible]	.714
Muellers	[illegible]	[illegible]	.667
Decatur Bridge	[illegible]	[illegible]	[illegible]
J. T. S.	[illegible]	[illegible]	.667
Staleys	4	[illegible]	[illegible]
Herald	[illegible]	[illegible]	[illegible]
Wabash Clerks	[illegible]	[illegible]	[illegible]
Locomotive shops	[illegible]	[illegible]	[illegible]

The strong Mueller team was [illegible] surprised in the Commercial league Wednesday night when the Staley team whipped them 8 to 4 in a seven inning contest. Seven errors are charged against the Muellerites and this contributed greatly to their defeat. Liston and Watkins were the losing battery while Muleady and Hawkins worked for the winners.

PROGRESS OF THE PENNANT RACES

NATIONAL LEAGUE

Club	Won	Lost	Pct.	Games behind
Chicago	[illegible]	17	[illegible]	[illegible]
New York	[illegible]	[illegible]	[illegible]	[illegible]
Boston	[illegible]	[illegible]	[illegible]	[illegible]
Philadelphia	[illegible]	[illegible]	[illegible]	[illegible]
Pittsburgh	[illegible]	[illegible]	[illegible]	[illegible]
Cincinnati	[illegible]	[illegible]	[illegible]	[illegible]
Brooklyn	[illegible]	[illegible]	[illegible]	[illegible]
St. Louis	[illegible]	[illegible]	[illegible]	[illegible]

AMERICAN LEAGUE

[illegible]

YESTERDAY'S RESULTS

National League.

[illegible]

American League

[illegible]

TODAY'S SCHEDULE

National League

[illegible]

American League

[illegible]

SUMMARY OF SPORTS NEWS

Tommy Burns, former heavyweight champion, announces he will fight four rounds with Fred Fulton in a patriotic bout at Vancouver [illegible] July 1. Burns is now a [illegible] in the Canadian army.

Matthew Allen, internationally known horseman died at his home in Brooklyn, N. Y., at the age of [illegible]

George Sargent, professional at [illegible] Minnesota [illegible] defeated [illegible] national open champion and Warren K. Wood, amateur [illegible] in an exhibition golf match at Minneapolis [illegible]

[illegible] of the Memphis Southern [illegible] club was sold to the Chicago [illegible]

WILL WRESTLE IN PARIS, FRANCE

Decatur Soldier Six Months in Trenches.

FRANK BYRNE.

[illegible] received [illegible] from Frank Byrne [illegible] Stewart [illegible] state that he [illegible] in Paris [illegible] against another soldier [illegible] for the middleweight championship [illegible]

[illegible] Company [illegible] months [illegible] in the trenches for the past six months [illegible] getting into the service. In his letter he says:

[illegible]

MACON

[illegible]

Benny Makes His Bus A War Essential in Food Production. By AHERN

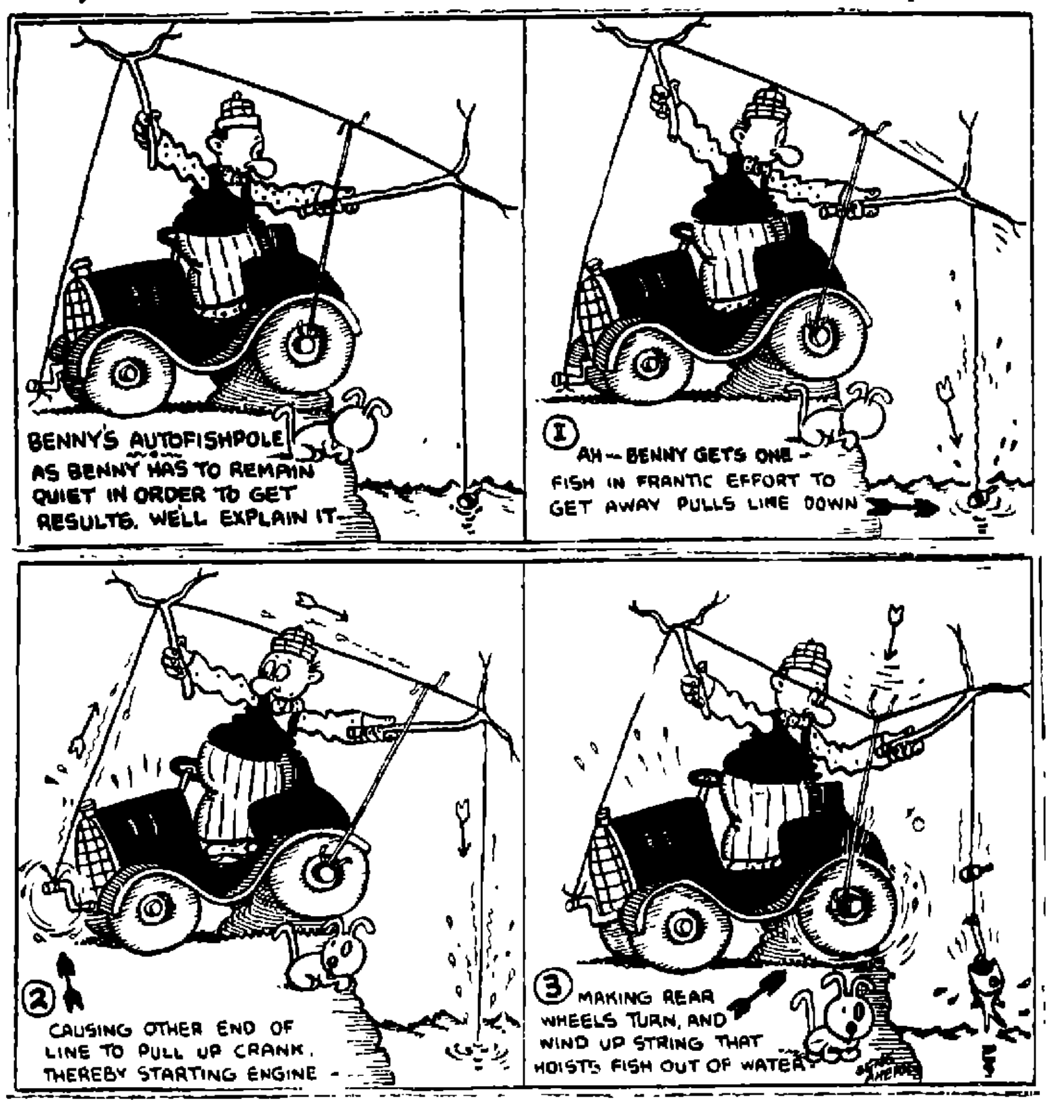

[illegible]

COWDEN.

[illegible]

MORRISONVILLE.

Mrs. Susan Chaplin and Mrs. M. E. [illegible] went to Butler Saturday to attend the funeral of John Lipsey.

Mrs. Henry Pearson of [illegible] Wash. is the guest of Mr. and Mrs. J. J. Pearson.

[illegible]

Sisterhood Class Sewing

The Sisterhood [illegible] class of the First Presbyterian church will have an all day sewing for the Red Cross [illegible] A pot luck luncheon will be served. Each woman should bring her [illegible]

"OVER THE TOP"

With Sergt. Arthur Guy EMPEY (Himself)

Supported by Lois Meredith, James Morrison and An All-Star Cast

EMPRESS

Now
2:00 and 3:45
7:00 and 8:45
Adults 25c
Children, 10c

VITAGRAPH'S MARVELOUS PHOTOPLAY OF EMPEY'S WORLD-FAMOUS BOOK

TODAY

AMERICAN

Marc MacDermott

—IN—

"Jary Jane's Pa"

—AND—

A COMEDY

7 Reels 5c and 10c

Tomorrow—Theda Bara in "The Rose of Blood"

Notaseme Hosiery

Only good quality gives good results, buy only good quality in your straw hat. We guarantee style and good quality or money refunded. Priced $3 to $7.50 A store for every man

TAILORS-HATTERS HABERDASHERS

MAIENTHAL BROS

139 MERCHANT ST.

COMING FRIDAY

The Decatur Boys in the National Army in Camp

No Advance in Prices.

AVON

TODAY

THEDA BARA

—IN—

"THE TIGER WOMAN"

ALSO

"The Eagle's Eye"

THIRD EPISODE

AVON

Admission Always: Balcony, 5c; Main Floor, 10c War Tax, 1c.

It's Good

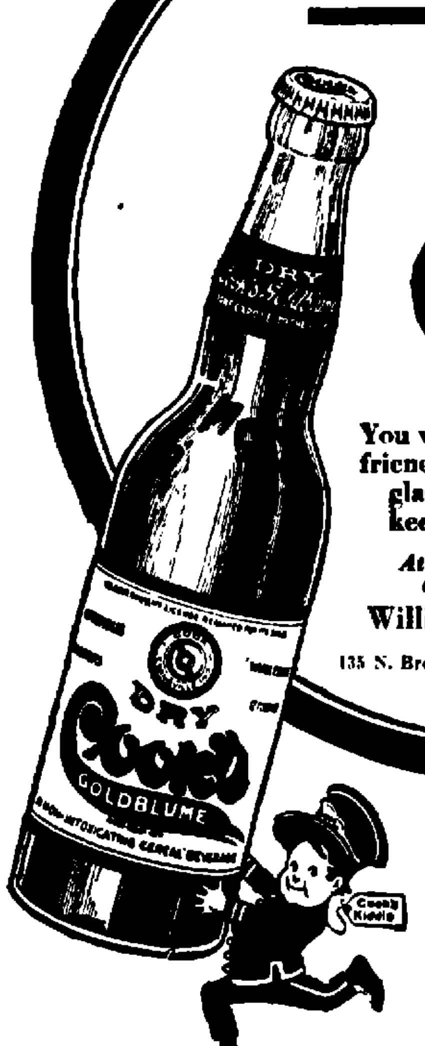

That's one big reason why you should drink that new, sparkling drink with the good, old, familiar taste.

DRY Cook's GOLDBLUME

You will know it by the label and the big, friendship bottle, containing a social glass for two. A bottle a day keeps the blues away.

At Groceries, Soda Fountains, Clubs, Cafes, Hotels and Drug Stores.

William J. Whalen & Co.
WHOLESALE DEALERS.
135 N. Broadway. Phones Main 6202-6203.

Every time you see a bottle think of Cook's Goldblume.

ADULTS 25c WAR TAX 3c

EMPRESS

CHILDREN 10c WAR TAX 1c

STARTING SUNDAY

FOR THE ENTIRE WEEK

EVERY AFTERNOON 2:00 and 3:45

EVERY NIGHT 7:00 and 8:45

National Film Corp'n of America Offers

TARZAN OF THE APES

A Wierd and Thrilling Adventure Story Embracing all the Fascinating Elements of Screen Romance.

You Have Read The Book —Now See The Picture

It Startles, Thrills, Amuses

BIG BIJOU

Paramount Pictures

Coolest Spot In Town

TODAY AND TOMORROW

The Daintiest and Most Lovable Star in Motion Pictures

Marguerite Clark

In a charming play of the typical Marguerite Clark type. She is just the girl you want her to be in

"RICH MAN,——POOR MAN"

A story rich in humor and pathos, for every member of the family. Bring the kiddies.

Also BURTON HOLMES TRAVEL PICTURES

Balcony 10c
War Tax 1c
Total 11c
Lower Floor 13c
War Tax 2c
Total 15c

DOINGS OF THE DUFFS

By ALLMAN

BACK FROM "Y" WORK IN FRANCE

Gary Hudson to Enter Military Service.

Gary Hudson returned from France Wednesday, arriving at the home of his parents, Rev. and Mrs. G. G. Hudson in Sunnyside, following immediately after a telegram which he had sent from New York, announcing his arrival in America.

Gary Hudson

Mr. Hudson has been acting as a "hut secretary" in the Y. M. C. A. service in France, but has decided to give up that work to older men and to enter some active branch of the military or naval service. He has not yet decided what branch he will enter but he expects to decide very soon and get into the war again.

When asked how the American soldiers compared with other European men he said that they were probably taller than the French but that the French were wiry and possessed of unusual endurance. They can endure hardship and stand up under it wonderfully.

BETTER FIGHTERS

The American troops are much better fighters than the Germans. The Huns will not fight either equal numbers or superior numbers. They refuse to stand up in a give and take fight unless they have more men on the job than the enemy and the American method of going after anything in sight regardless of numbers does not agree with their rules of warfare.

FLOUR SHORTAGE HITS BAKERIES

Fred W. Werning's Place Is Latest to Close.

The demand for bread is outrunning the supply of flour and two bakeries have now been forced to close because of the using up of their June allotments. Fred W. Werning, 640 East Eldorado street, being the last to find the bottom of his flour barrel. Mr. Werning is taking a rest until his July flour is assigned to him. The other bakeries which has closed because of flour shortage is the National Bakery at 433 North Water street, which closed early in the month.

GROCERS SHORT OF SUGAR.

Some of the grocers are also running short on their sugar allotments and there are a number of stores which will sell only a pound at a time to a customer. Others refuse to sell the 25 pound lots for canning saying that they do not have it to spare in such quantities. They compromise by selling ten pounds for canning purposes when their customers insist that it is jelly making time.

WILL SERVE "HOT DOG" AND CONES

Red Cross Women Handle Refreshments at Fairview, July 4.

The Over the Top Shop people have been asked to take charge of the lunch and refreshments privileges at the big community Fourth of July celebration at Fairview park. This will be for the benefit of the Red Cross and no one else will be allowed refreshment privileges within the park that day.

The women are already working on the plans and if they can arrange the committees to handle the different parts of the work they will be the light lunch, hot dog and ice cream cone experts of the day there.

If weather conditions are favorable it is expected that a good sum will be realized for the local work shop fund.

CHARLES R. MURPHY'S ADDRESS PUBLISHED

Pamphlets Being Sent All Over the Country.

"A Revolution in American Industries," is the subject of a pamphlet written by Charles R. Murphy of the Decatur Coffin Co., and published by the Casket Manufacturers' Association of America. Some thousands of copies of the pamphlet were issued and are being sent out all over the country.

The article contained in the booklet was the substance of an address given by Mr. Murphy before the University club of Decatur on Nov. 22, last. It was regarded as one of the most interesting and instructive talks given before the club during the past year.

NEGRO BOY THIEF AT MT. PULASKI

Mt. Pulaski, June 27.—The negro boy tramp, who ransacked H. B. Capps home at the Capps Bros' nursery Tuesday and stole $35 was apprehended Tuesday night at Springfield. The boy had been hanging around town for several days begging at the back doors and Mrs. Capps had engaged him Tuesday morning to pick cherries. About 10 o'clock she had occasion to go down into the nursery and when she returned 15 or 20 minutes later, the boy was gone, his cherry bucket was on a table by the back door and the drawers in the sideboard and Mr. Capps' desk had been taken out and the contents dumped on the floor.

Thirty-five dollars that had been taken in on berries was gone and so was the boy. He made his get away by dodging up alleys to the I. C. tracks where he jumped a coal train bound for St. Louis, where he claimed his lives.

"SLACKER MACHINE BAD AS HUMAN"

Says Federal Railroad Inspector in Statement.

OVERTIME QUESTION

Men Expected to Work Reasonable Amount.

"A slacker machine is as bad as a human slacker," says John G. Adair, United States inspector of railroad equipment in a statement to The Review, Thursday. "Machinery should be kept working as rapidly as possible during the present war emergency," continued Mr. Adair.

Though he is well satisfied with the turn affairs have taken at the Wabash shops, Mr. Adair is remaining in Decatur to straighten out a few difficulties that exist among the shopmen. He made a special statement to The Review Thursday to explain the request of the government for "speeding up" and for overtime work. The statement follows.

ON SPEDING UP

"There has been many rumors as to the introduction of speeding up and other processes of increasing production that are usually opposed for reasons which need not be discussed at this time.

"The Railroad Administration does not ask this in the sense in which the term is usually employed, but does expect each individual to give a reasonable day's work. It is believed that machine tools should be worked to their capacity in this crisis as this war must be won by machinery and a slacker machine is as bad as a human slacker.

"The question of overtime has also been agitating many of the employes and I believe the position on that may be made clear by quoting paragraph two of the Director General's order No. 8, dated February 21, 1918, which reads.

When the exigencies of the service require it, or when a sufficient number of employees in any department are not available to render the public prompt transportation service, employes will be required to work a reasonable amount of overtime. So far as efficient and economic operation will permit, excessive hours of employment will not be required of employees.

FAIR METHOD.

"This should at at [illegible] rumors that certain employees will be required to work much more time than others and should be assurance that overtime is to be employed only in emergency cases as has been the practice in the past. No change in the method of compensation for overtime is contemplated.

"I will leave it to the good people of Decatur and the employes themselves to judge as to whether this is absolutely fair."

CONDUCTOR FITCH WITH DRAFT MEN

Popular Illinois Central Man Will Make Trip to Louisville, Ky.

Joseph Fitch, the obliging and congenial Illinois Central railroad conductor, operating between Decatur and Mattoon has been chosen to represent the Railroad Y. M. C. A. with a train load of soldiers going from Hillsboro to Louisville, Ky., Friday, June 28. Conductor Fitch will entertain the soldiers enroute also furnish them with postcards, pencils, etc., besides acting as master of ceremonies. The R. R. Y. M. C. A. could not have made a better selection for this work than Mr. Fitch.

Sends Out Carpenters.

The federal employment bureau sent six carpenters to Aberdeen, Md., Thursday morning.

BACKACHE KILLS!

Don't make the fatal mistake of neglecting what may seem to be a "simple little backache." There isn't any such thing. It may be the first warning that your kidneys are not working properly, and throwing off the poisons as they should. If this is the case, go after the cause of that backache and do it quickly, or you may find yourself in the grip of an incurable disease.

GOLD MEDAL Haarlem Oil Capsules will give almost immediate relief from kidney and bladder troubles, which may be the unsuspected cause of general ill health. GOLD MEDAL Haarlem Oil Capsules are imported direct from the laboratories in Holland. They are prepared in correct quantity and convenient form to take, and are positively guaranteed to give prompt relief, or your money will be refunded. Get them at any drug store, but be sure to insist on the GOLD MEDAL brand, and take no other. In boxes, three sizes.

FOOD

Ask Your Grocer For

Sunrise Corn Meal

This meal is thoroughly cleaned and bolted, but germ is not removed. Medium Granulation.

For flavor and sweetness it is unexcelled.

Either white or yellow.

The Chapman Doake Co.

Manufacturers and Distributors.

75 DOUGLAS COUNTY MEN TO ARMY CAMP

Tuscola, June 27.—Seventy-five selective draft men from Douglas county left Wednesday on the special train over the C. I. & W. for Camp Taylor, at Louisville Ky. Owing to the number of men and the many different parts of the county from which they were drawn, there was a large crowd in town to see them off. The men had reported at the office of W. H. Fry secretary of the Douglas County Board of Exemption Tuesday afternoon.

A fife and drum squad of four men from Charleston had been secured by some of the business men to furnish martial music on the streets during the morning. They were accompanied as usual, by a number of the Civil war veterans to whom the fife and drum music brought memories of the "sixties."

The Douglas county men who entrained here Wednesday were: Earnest Tackett, William Harris, Lon L. Hood, George Coley, Harry Atkinson, Hawk Atkins, Otto Kruse, Earnest Lamb, Marion Chittanden, Allan Watkins, Samuel Turner, Harmon Reynolds, Ora Warner, Ewing Wilson, Charles Wallace, George Edwards, Claude Killans, Willie Kroll, George Lopp, Ralph Ree, Fred Kroll, Robert Peck, Gale Huber, Everett McCumber, Nathan Garrett, Lert Thompson, Aaron Brewer, Sheldon DeMott, William Hobern, John Cutsinger, Dudy Gingrich, Martin Harry, Thomas Roy Goets, William Mevis, Charles Brewer, Roy Harvey, Harry Kauffmen, Harrison Wells, Reid Evans, Theodore Saunders, Major Cuskaden, Franklin Bennett, Roy Pander, Harry Alston, Clyde Hutson, Elby Harvey, Harold Hood, Utah Davis, Melvin Case, Thomas Siders, Weltor Waldon, Frank Baker, Leonard Harters, Roy Black, Herman Sears, Cleo Ziegler, Martin Wallace, C. M. Hall, Carl Bates, William Earnest, Simon Marner, Thomas Mosler, Joe Campbell, Earl Seaney, Jacob Rich, Charles Steproe, Coleman Utterback, Lyle Bogard, Harry Knopp, Henry Eade, Joel Grant, Herman Rodman, William Landreth, Richard Sipes and Julius Teeman.

Bright's SMART APPAREL FOR WOMEN AND MISSES

Truly Out-of-the-Ordinary Savings Are Presented in This

Big Clearance of Spring Suits and Coats

At $18

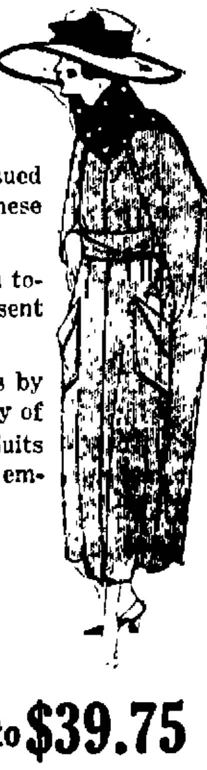

Good news bears repetition—and we have issued no better news in months than that concerning these specially priced Suits and Coats.

That is why we are telling you about them again today—again urging you to buy them at the present radically reduced prices.

Please don't judge—or misjudge—the garments by the very low price quoted. You'll find that many of our very best Suits and Coats are Included—Suits and Coats which reflect all the character usually embodied in BRIGHT apparel.

Two Notable Groups: Wonderful Values

Suits Worth to $39.75

Newest, smartest effects in fine wool serges, Poiret twills, tricotines, gabardines, and velour checks. Also many desirable models in fine silken materials and jerseys. Colors of navy, rookie, Copenhagen, gray, Pekin, etc. A wide range of latest styles, in values up to $39.75, at.... $18

Coats Worth to $39.75

Highly desirable models in fine wool velours, poplins, silvertones, Delhi cloths and other desirable woolens, in addition to coats of finest silk materials. Every color, including gray, Pekin, rookie, Copenhagen, navy, etc. Values up to $39.75. A most remarkable offering at the special price $18

Silk Dresses Worth to $25 at $14.65

This special price represents a further reduction in our very most desirable silk dresses. Delightfully new and individual creations in fine silk taffetas, foulards, Georgette combinations, gingham checks and the like. Every late style and color; many highly original trimming effects. Dresses of real worth and character, in values up to $25. Truly exceptional bargains they are........ $14.65

Buy War Savings Stamps Today.

Dining Table Bargains

$12.50

If you are looking for a good dining table at a low price, now is the time, and here is the place to get it. We have on hand an extra large stock of both new and slightly used, round and square dining tables, that are worth very much more than we are asking for them.

BUT THIS IS WHY WE ARE MAKING SUCH RECORD BREAKING PRICES on them. We are out of the high rent district, and have practically no overhead expenses to pay, therefore this enables us to allow you the advantage of the great discount taken off our stock from the lack, of no high rents to pay, and no extreme overhead expenses. Just walk across Central Park to 120 N. Franklin St., and see what great values the Davis Furniture Co. has in store for you here.

Furniture Exchanged or taken in on New Goods

Davis Furniture Co.

Phone Main 348-349

118-120 N. Franklin St.

Highest Cash Prices Paid for Your Old Furniture, Rugs, Stoves, Etc

CUT FLOWERS

Our flowers are always fresh. They are all grown in our own greenhouses.

Roses, per doz. $1.50 to $2

Carnations, per doz. . . . 75c

Lilies, per doz. $2.00

DAUT BROS.

FLORISTS.

Fairview 109; Main 733.

120 E. Prairie. Decatur, Ill.

JOS MICHL'S SONS

SIR GODFREY CIGAR

"An After Dinner Cigar of Exceptional Quality."

NOTHING BETTER MADE.

CITY DYE WORKS

Carpet and Rug Cleaning

MEMBER NATIONAL ASSOCIATION DYERS AND CLEANERS MASTER DYERS AND CLEANERS

The New Modern Way Phone And Ask About It

PHONE 2700

DEDICATE SHELBY HOSPITAL JULY 4

$30,000 Institution Soon Open to Public.

Shelbyville, June [illegible]—Dedication of the Shelby County Memorial hospital, which has been brought to completion after a campaign that began with the raising of approximately $30,000 in the summer of 1917, will take place on Thursday, July 4. The dedicatory services will be held at 2:30 o'clock in the afternoon, and while the program for that occasion has not been arranged, it is known that efforts are being made to procure one of the foremost medical men to be present and make the chief address.

The program committee is composed of Dr. H. E. Monroe, Mrs. W. C. Kelly and V. E. Mullins.

BARTON-McMILLAN

Chester R. Barton, who is to be inducted into the military service and sent to Camp Taylor, Ky., Friday and Miss Mabel K. McMillan were married by Rev. M. G. Coleman at the parsonage of the Methodist church at 5 o'clock Tuesday evening. Mr. Barton is a son of Mr. and Mrs. James Barton of near Cowden, and has two brothers also in the draft. His bride is a daughter of Mr. and Mrs. John McMillan of Dry Point township.

SHELBY DENTIST TO ARMY.

Dr. W. L. White, a local dentist who received his commission as first lieutenant last fall, but who at that time asked for late service, recently asked the war department, for immediate assignment to duty and Tuesday night got a response in orders to hold himself in readiness for call. He expects to leave not later than next Wednesday. Lieutenant White has been in Greenville the last few days, getting his equipment.

Dr. White, who located here only year, has acquired a good practice. He will close his office when he receives his call to service, to reopen it when he returns after the war. While he is absent, Mrs. White and their baby will stay with the doctor's parents in Greenville.

Sheblyville friends of Captain George R. Slocum, a former resident of this city, have received notice of the marriage of his son, Lieutenant LeCount H. Slocum, and Sue Foster, daughter of Mr. and Mrs. E. L. Hyde, which took place in All Saints church, Palo Alto, Cal. June 15.

Howard G. Weakley, son of the late Captain and Mrs. W. T. Weakly was inducted into the military service at Chicago the first of the week and left Monday for Camp Gordon, Atlanta, Ga.

Says His Prescription Has Powerful Influence Over Rheumatism

Discoverer Tells Druggists Not to Take a Cent of Anyone's Money Unless Allenrhu Completely Banishes All Rheumatic Pains and Twinges.

Mr. James H. Allen suffered for years with rheumatism. Many times this terrible disease left him helpless and unable to work.

He finally decided, after years of ceaseless study that no one can be free from rheumatism until the accumulated impurities commonly called uric acid deposits, were dissolved in the joints and muscles and expelled from the body.

With this idea in mind he consulted physicians, made experiments and finally compounded a prescription that quickly and completely banished every sign and symptom of rheumatism from his system.

He freely gave his discovery to others who took it, with what might be called marvelous success. After years of urging he decided to let sufferers everywhere know about his discovery through the newspapers. [illegible] has been appointed [illegible] in this vicinity [illegible] to all who state they received no benefit.

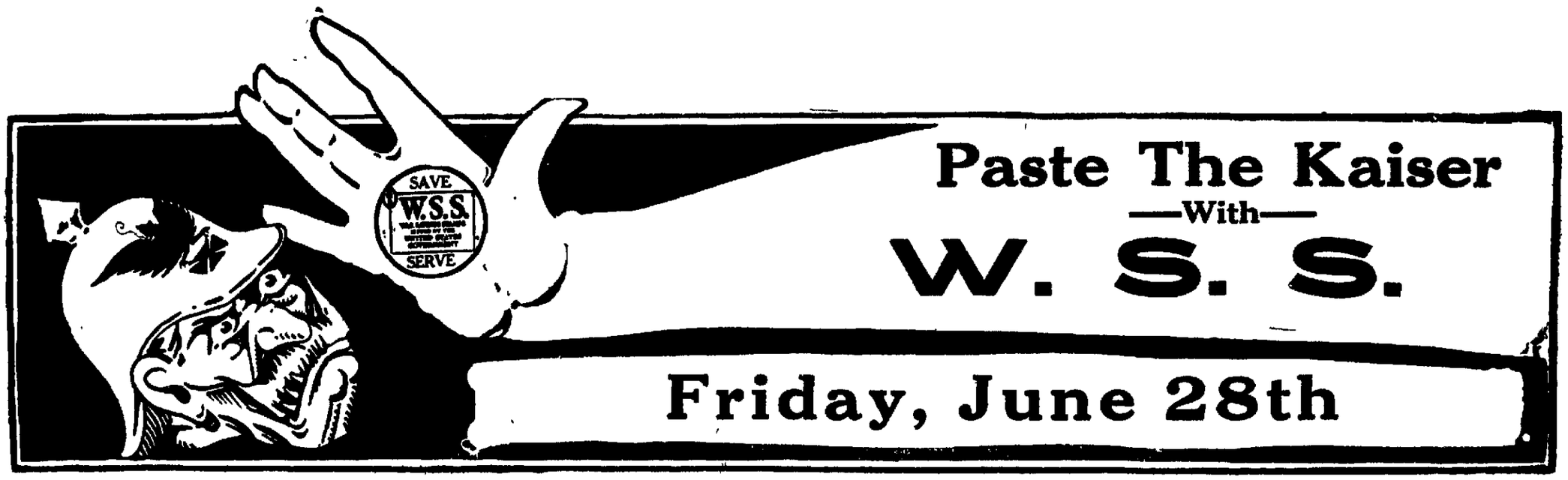

Paste him in the eye with a War Savings Stamp—then paste him again and again. Don't think that you have already done your duty. Pershing's men "over there" don't go home after their first battle—they go after the Huns again—they keep on pasting the Kaiser.

Your government has officially set—

Friday, June 28th

National War Savings Day

On that day every American is summoned to "sign the pledge"—to save and invest in a definite amount of War Savings Stamps each month.

Every real American will prove his patriotism by agreeing to regularly paste the Kaiser.

W. S. S. cost $4.17 in June,
Worth $5.00 on Jan. 1, 1923

"Sign the pledge" on June 28th. Paste the Kaiser with War Savings Stamps.

BUY W.S.S. WAR SAVINGS STAMPS NOW

National War Savings Committee

This Space Patriotically Contributed by

Committee of Publicity
Macon County War Savings Committee

DECATUR REVIEW

THE COMMUNITY PAPER

EVERYDAY IN THE YEAR. SIX EVENINGS AND SUNDAY MORNING

REVIEW PUBLISHING CO. REVIEW BUILDING

Entered at Decatur Ill as Second Class Matter

Subscription Rates—By Review Carrier 15c a week by mail $6.00 a year except that in Decatur Community territory where the Review has no Carrier delivery, the price is $5.00 a year with Sunday and $4.00 without Sunday

Telephones—Private Exchange 551 Ask for department wanted—Editorial Advertising, Circulation or Accounting Please consider that all departments of "The Community Paper" are at your service

CONE LORENZEN & WOODMAN Managers Foreign Advertising *New York Chicago Detroit Kansas City Atlanta*

OUR ADVERTISING CREED The Review wants to keep its columns free from fraudulent misrepresentation. Readers are asked to report any failure on the part of any advertiser to make good any representation in a Review Advertisement

Member American Newspaper Publishers Association

THE REVIEW IS A MEMBER OF THE ASSOCIATED PRESS Which is exclusively entitled to the use for publication of all news credited it, or not otherwise credited in this paper and also local news published therein

MUST BUY WAR STAMPS.

At school house meetings to be held in Illinois tomorrow evening it is expected that this state's share of the War Stamp fund will be [illegible] scribed. People will have until the last day of the year to [illegible] of their [illegible] tions.

A big effort has been made to get people of the state to go to the school houses [illegible]. Practically everybody in the state has had notice of the meetings [illegible] been told [illegible] present.

It is said that the people of Nebraska subscribed their share of the War Stamp fund in one day the way it was done at school house meetings. It is further [illegible] that Nebraska has formed the habit of [illegible] of its subscriptions in a day which for Liberty Loan, Red Cross and the war contribution [illegible] done in that state by getting all to attend a school house meeting.

The plan worked so well in Nebraska that it will be [illegible] all over the country. Perhaps it is the one that be effective [illegible] eral [illegible] of the war.

If you [illegible] to this War Stamp fund it may almost [illegible] will have to do so. If you fail in the [illegible] will be taken down and it will be sent along the line. Likewise if you help your name will be taken and attached [illegible] it will be mention [illegible] before.

In a [illegible] which [illegible] will be made in his county as in other counties of the state and perhaps in all states of the nation. There [illegible] a card with your name and it will show what a grade whether or not you have [illegible] ed on each of the [illegible] by the government.

When these cards [illegible] they will be retroactive [illegible] showing that [illegible] you responded in the [illegible] had three Liberty loans and [illegible] for the Red Cross. Take [illegible] responded to all these and his card will show as much [illegible].

This War Stamp [illegible] place on that [illegible] these in order to keep [illegible] clear and when the [illegible] is done you will [illegible] or as nearly so as [illegible] war stamps now [illegible] subscription and take [illegible] during the year [illegible] triotic [illegible] loyalty card [illegible].

Remember that at last they are in a way to get every person in the country properly classified according to his disposition to lend a hand. In this county [illegible] school districts outside [illegible] are in the [illegible] tion fourteen schools in the city are in [illegible] Illinois are at [illegible] districts that are [illegible].

The work necessary to get these districts organized of [illegible] great [illegible] been [illegible] and the [illegible] ready to operate [illegible] out defeat for the kaiser.

Go to your school [illegible] tomorrow evening. The clerk of [illegible] district has been [illegible] to the government a list of the persons present [illegible] to subscribe for War [illegible] stamps together with the reasons for their refusal and as [illegible] the names of persons not present.

This same [illegible] operation all over the country [illegible] everybody will get in [illegible] reported as not [illegible].

KERENSKY SENDS WORD.

One is pleased to learn that Kerensky is alive and has got to London, also that he plans to show up later in this country. In London he told the British labor conference:

"I have [illegible] and I am certain that the Russian people will shortly join you in the fight for the great cause of freedom."

Well, Kerensky was a man whose heart was always in the right place or near thereto. He did not make the most of his opportunity in Russia, but this was because of limitations in his mental makeup. The man was honest enough in purpose and intention, but the job [illegible] him was a little too big for him as he was then organized.

One has a feeling that Kerensky would do a good deal better if he [illegible] another [illegible] at the doing. He now knows that some of the lazy [illegible] are worthless [illegible] who would [illegible] their [illegible] brothers to enable them [illegible] in the world [illegible] And Kerensky is [illegible] kind will not do—you see he has been through [illegible] experience [illegible] his eyes [illegible].

[illegible] will [illegible] to [illegible] the [illegible] in his [illegible] Kerensky [illegible] of the king.

[illegible] the days go [illegible] he becomes [illegible] convinced that the job [illegible] will [illegible] time to get it done if [illegible].

BEATING THE U-BOAT.

Official [illegible] from Washington [illegible] that in the first 25 days of [illegible] tons [illegible] of shipping [illegible] at the rate of [illegible].

[illegible]

[illegible] overcome [illegible] making roadway [illegible] all reports. We [illegible] are seen [illegible] boats faster than [illegible] is building them. We [illegible] matter and the [illegible] is getting [illegible].

A HUSTLER AT EIGHTY.

[illegible] Hanes of West Main street [illegible] celebrate the [illegible] the fees [illegible] self [illegible] down to the third [illegible] generation. The [illegible] next he will [illegible] another leaf on his [illegible] calendar. And then he will proceed to show them what a good man [illegible] do in his eighty first year.

[illegible] other stunts he will drive [illegible] during the year. [illegible] as a great driver [illegible] does that [illegible] that isn't enough to hold him. A few years since he broke into the [illegible] drivers at [illegible] of course [illegible] to put all the [illegible] at his [illegible] was the [illegible] that looked good to [illegible]. It was his first [illegible] professional driver [illegible] celebrated [illegible] there.

We enter Mr. Hanes as the best man for his age to be found in Illinois. But we shall not insist on confining entries to this state. It may be that later we shall send him to Europe to get the hide of the kaiser. You can't beat him and the mold in which he was made is gone for good.

HAVE SOME IN DECATUR.

It is mentioned that a farmer at Pana has offered $7 a day for a real hay stacker. He doesn't get anybody. He wonders if the breed is exhausted.

There are real hay stackers in Illinois but they are on the retired list and probably they refuse to be tempted by $7 a day. Stackers were common enough in this state forty and fifty years [illegible] some of those men are still living. But they have left the farms and come to town and they consider their working days are [illegible].

One doubts [illegible] can find a real hay stacker on the farms at this time but there must be two or three [illegible] of them in Decatur. Some of these might be persuaded to go to Pana and give lessons in the art. What will the Pana farmer pay a day for a real professor of hay stacking? The talent is to be had.

CARTOONET

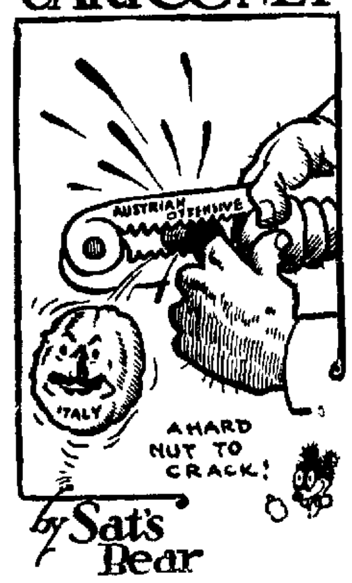

Mr Hoover says there is absolutely [illegible] in wheat speculation. He knows that the only way to head off those speculators is to intern them for the period of the war and that if they are allowed to have [illegible] will [illegible].

What use did some of the legislators ever make of those [illegible] clothes brushes [illegible] they got from Lewis G. Stevenson when he was secretary of state?

One mine in Decatur has [illegible] orders for eight weeks ahead so you will have to hurry with your order if you expect to use the coal next winter.

Some of the potato dealers asked [illegible] Wednesday. It takes those fellows a long while to hear about the great rain that fell M[illegible] night.

A year ago we were [illegible] the [illegible] The [illegible] was never [illegible] and never will [illegible] but how we did demonstrate [illegible] to [illegible] hunters.

[illegible] of rain at Sullivan [illegible] Since in those towns [illegible] to look up [illegible] preservers. [illegible] watches for the brave and [illegible].

[illegible] tiles made in Decatur are [illegible] to Japan and the Japs are the kind of fellows to know where to [illegible] worth.

They are now talking of block [illegible] at 20 cents a box but even this is [illegible] of a high roller proposition.

This Day In Illinois History

June 27, 1844—Illinois is [illegible] [illegible] was [illegible] is knitted by [illegible] a almost blind and crippled daughter of a Revolutionary soldier and the wife of a soldier in the War of 18[illegible].

Ten Years Ago Today In Decatur

JUNE 27, 1908.

The [illegible] central committee met and selected George [illegible] Spitler chairman and [illegible] Tucker secretary. It was decided to put a full ticket in the field.

[illegible] was [illegible] a [illegible] for the state board of equalization for the 19th congressional district.

[illegible] damage to the [illegible] recently purchased by Carl [illegible] in the 10[illegible] block South Franklin [illegible].

The Civic Improvement committee of the Chamber of Commerce placed two trash boxes on the streets in the business district for people to throw paper in.

Theodore B. Ewing, cashier at the Union Iron Works and employed there nineteen years resigned because of his health.

J. M. Gray, I. A. Buckingham, I. F. Gray, W. J. Carey, F. B. Wiley expected to leave in a few days for Denver to attend the Democratic national convention.

Figures showed Decatur had 14 automobiles valued at $200,000.

TWENTY YEARS AGO TODAY.

It was the day for tax objections to be heard. A. W. Conklin was one of the objectors.

Work on the new concrete walk in front of the First Methodist church was finished.

Ed Starr left for Washington, D. C. to take a position as assistant to the quartermaster general of the United States army in the harness and leather department.

The building committee of the First Presbyterian church let the contract for a new parsonage to John Newell. The house was to cost $6,000.

There were between 230 and 300 dwelling houses in town.

HOUSEHOLD

HOW TO BLANCH GARDEN FOODS

BY BIDDY BYE

Blanching, a process of which the older [illegible] know nothing [illegible] it has become an [illegible] detail of modern [illegible] and drying methods [illegible] recommended by all [illegible].

In [illegible] Product in Cheesecloth for Blanching

Dipping Product Into Boiling Water for Blanching

[illegible] remain there from 1 to 15 minutes depending on the kind of product.

In the case of greens or of green [illegible] however the [illegible] is [illegible] satisfactorily. In [illegible] volatile oil and other [illegible] in the [illegible] over a vessel of boiling water and covered as tightly as possible better results [illegible].

As soon as the product is removed from the boiling water [illegible] should be dipped into cold [illegible] immediately [illegible] a few minutes. The temperature of the water [illegible] cold dipping should be [illegible].

[illegible]

is probably [illegible] by the government [illegible] in Farmers' Bulletin No. [illegible]

After the [illegible] to the state [illegible] will [illegible] should be added [illegible].

[illegible]

Dipping Hot Blanched Product Into Cold Water

BLANCHING TIME TABLE

	Minutes
[illegible]	[illegible]
Tomatoes	1 [illegible]
Beets	[illegible]
Carrots	[illegible]
[illegible]	[illegible]
[illegible]	[illegible]
Peas	[illegible]
Sweet peppers	5
Sweet corn	[illegible]

FIFER APPOINTS DEPARTMENT AIDES

Taylorville Man Judge Advocate of G. A. R.

Joseph W. Fifer, department commander of Illinois of the Grand Army of the Republic at Bloomington has issued his list of appointments to subordinate positions in the department as follows:

Chief of staff W. H. Moore, Bloomington.

Patriotic [illegible] Ingersoll, Carbondale.

Chief mustering officer, Phillip Smith of Peoria.

Judge advocate, James M. Taylor, Taylorville.

Inspector [illegible] W. Atnell [illegible].

Chief aide, J. M. John, Pontiac.

Chief bugler, James R. Thatcher.

DELEGATES NOW

Announcement [illegible] of the selection of seven delegates at large to the [illegible] national encampment to be held in Portland Ore in June. Twenty eight candidates were balloted upon at the convention [illegible] the places [illegible] The delegates at large are [illegible] Lee and C. F. Marsh [illegible] and Addison Jones [illegible] Lincoln, W. H. Moore, Bloomington and S. A. Campbell, Mattoon.

MISSING SOLDIER REPORTED DEAD

Lovington Parents Get Word of Son.

As [illegible] of Lovington [illegible] their son William F. Kingrey, Mr. and Mrs. David Kingrey of Lovington have received the following communication from Canadian Military headquarters.

WILLIAM F. KINGREY.

The letter came from the Adjutant-General Canada Militia, and is as follows:

I beg to [illegible] to [illegible] have [illegible] which [illegible] the [illegible] (Ft. Wm. [illegible] [illegible] of [illegible] the 1[illegible] of November 1917.

[illegible]

An official certificate of presumption of death is [illegible] here [illegible]. The official certificate is as follows:

It is hereby certified that [illegible] William F. Kingrey of the [illegible] who was officially reported as wounded and missing November 10, 1917 has now been for official purposes presumed to have died on or [illegible] date.

TOP PRICE PAID FOR ARCOLA CATTLE

Arcola, June 27.—What is probably the highest price ever paid for fat cattle on an open market in the state of Illinois is reported here this week. M. J. McCafferty, a local stock buyer purchased on Monday from Andrew Seip a cattle raiser of Higo, five steers for which he paid $1[illegible].95 or an average of $3[illegible] each.

The heaviest steer of the five weighed just one ton the second heaviest 1,930 pounds. They were loaded at Hindsboro Monday morning and shipped to Chicago where they sold on Tuesday at $17.90 per hundred topping the market.

PRICE OF PORK TAKES A BOOST

Up 3 to 4 Cents a Pound Over Previous Prices

The new ruling on beef has made a marked difference in the amount used in Decatur but it [illegible] also to have re[illegible] on the price of pork which is up three to four cents a pound over prices prevailing before the new four times a week beef order was instituted.

Two concerns which have been selling nearly forty beef cattle a week here have cut their orders down to fifteen to twenty cattle so great has been the effect of the new ruling.

Meat men agree that it is astonishing how willingly and how promptly Decatur restaurant and hotel men fall into line with the wishes of the food administration.

MRS. STORY IS UNDER ARREST

New York, June 26.—Mrs. William Cumming Story, former director general of the Daughters of the American Revolution was arrested here late Wednesday on indictments charging her with grand larceny, petty larceny and conspiracy in connection with the affairs of the national emergency relief society, of which she is president.

PANA COUPLE WED IN DECATUR

Royal F. Cheney and Miss Helen Henke Married

Royal F. Cheney and Miss Helen Henke both of Pana were married Thursday morning at 9:30 by Dr. W. H. Penhallegon in his home 4[illegible]7 [illegible]. The [illegible] where they have [illegible]. After a wedding trip to [illegible] they will return to Pana [illegible] live. Mr. Cheney is a member [illegible] town.

MESSAGE FROM THE PRESIDENT

Will Be Read by Four-Minute Men on July Fourth.

Admiral [illegible] Moore's Four Minute men will read a message direct from President Wilson to their audiences on the evening of July Fourth. The substance of the message is not given out but it is expected to be an important [illegible]. The same message will be read by Four Minute men all over the country.

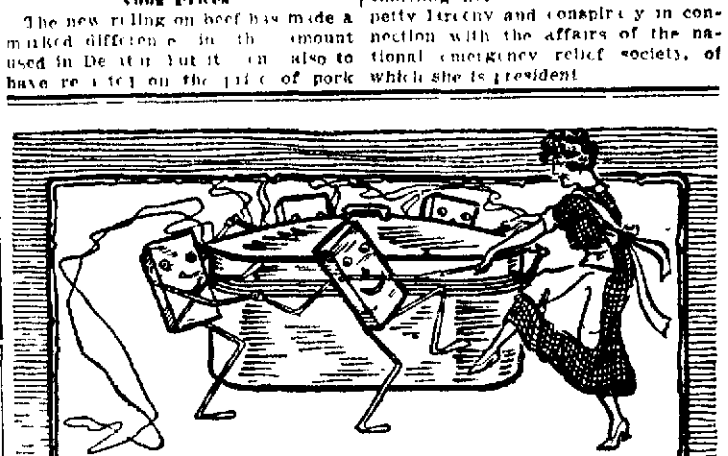

"Oh Joy! Today is Wash-day"

It is no longer a drudge-day or work-day but rest and take it easy day for thousands of women who have learned to wash clothes the modern way. No more hand scraping, back breaking labor over the washboard, no more rubbing of clothes, no more torn clothes—no more yellow, streaked, smelly, half-clean clothes

DELBARE'S NAPTHA WASHING TABLETS

thoroughly, perfectly cleanse, sweeten, purify the clothes in twenty minutes' time without rubbing. Save your hands, your back, your clothes. There's nothing in them that can injure even the finest clothes—no lye, no acid, no caustic soda, no lime

$100.00 In Gold to any person who finds in our tablets even the slightest trace of any substance harmful or injurious to the most delicate skin or the finest fabric.

Try this next wash-day and see

At Grocers Enough for Four Weeks Washing **15c**

McClelland Grocer Co., Decatur, Ill. Exclusive Distributors

Silk Underwear **Lee's** Correct Dress for Women Silk Hosiery

151 N. Water St. Decatur, Ill.

To give every woman an opportunity to enjoy the fashionable trend in blouses, we have purchased a group of

Women's and Misses'

Georgette Crepe

Blouses

On Sale at **$5.95**

So charming the styles, so delightfully refreshing, so beautifully trimmed in exquisite beaded motifs and elaborated with touches of embroidery in pastel colors, that there is no resisting them. It will be the height of wisdom to anticipate your requirements early, while there's ample variety. Shades of biege, peach, orchid, pearl gray, French blue, maize, tea rose, flesh and white.

Wash Skirts for Women and Misses

Values such as these cannot be duplicated. **$2.95**

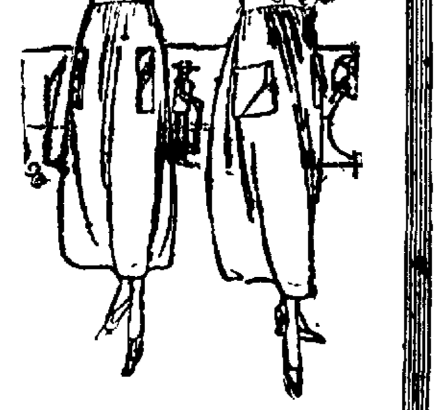

Because wash skirts are in great demand it was not easy to get skirt values like these, but alertness and the Lee Stores being able to handle large quantities brought us, and you, a splendid reward.

Skirts of Gabardine—perhaps the most favored fabric, because of its laundering qualities. Novelty pockets and belts that give the usual smart touch to wash skirts—and, of course, buttons are not omitted.

What Every Woman Wishes

Every woman, be she young or old, who needs to wear glasses, wishes to appear her best when wearing them. To all women who take pride in their personal appearance we have a message that will interest them greatly.

It is no longer necessary to detract from one's looks through having to wear glasses. In fact perfectly fitted lenses of just the proper size and shape, will make the eyes appear more lustrous and give them a brighter, snappier look than going without them. The beautiful new mountings which we are fitting are commendable for their style and modishness. "We know how to make you look your best in glasses."

OPTOMETRIST J. Frank Wallace EYE SERVICE

COMMITTEES FOR BIG STAMP DRIVE

Named by W. M. Bering—Six Subscriptions For $1,000 Each Received.

Six subscriptions of $1,000 each for maximum war savings stamps were received Thursday by Wilson M Bering, chairman of the Macon county campaign. The six subscribers are W H Suffern, T T Roberts, I I Strohm, W. G. Bachman, D B Tolgath and H S Gebhart

Mr. Bering completed Thursday his organization of committees for the big meetings to be held in all the public school buildings on Friday evening. The members of the committees are expected to do all in their power to boost the attendance on Friday evening. Mr Bering has outlined the duties of each of these committeemen as follows

DUTIES

"Start at once to boost for War Savings meeting. Get your friends and neighbors to promise to come. Telephone them or see them in person. Take subscriptions in advance.

"Bring them to the school house on foot or by automobile. Have them subscribe to the limit.

"When the lowsters roll is called answer "Present" and report what you have done. Subscribe to the limit yourself.

"Keep the meeting alive from start to finish. Keep in [illegible] on high gear.

"Remember we're [illegible] over the top, for them [illegible]

FIRING SQUADS

Firing squads from the Illinois Reserve Militia will be at each building Friday evening and some fireworks are promised. The [illegible] will be well worth hearing. Following is the list of committees.

LIST OF COMMITTEES

Ullrich school [illegible] Condit, chairman
V Chronister — [illegible] Clark
F H Bachman — C J Yoimket
W C Layne — [illegible]
Thos Hamilton — [illegible] Sullivan
Tom Ryan — [illegible]
F C Harris — Wm L Cline
Mrs R B Peise — P W [illegible]
J A Weigand — [illegible]
A A Moshauser

Durfee school [illegible] Orchard, chairman
G Heyne — A A Peckert
W [illegible] Hopkins — Henry Warneke
Paul Kaupt — Emil Birnett
J A. Johnson — Emil Leinfold
Adam Gentry — H Kersch
R Lorenz — Chas Dorgowski
Fred Augustine — O Schwalbe
Em Kush — Aug Morenz

Jasper school [illegible] North chairman
Wm. Quinn — H [illegible]thraff
G. W Kraft — A F Farth
G. A Henderson — Thos Mullenly
F L Winter — A T Kruse
M Fahay — [illegible]
Robt Kern — D A Adams

Ed Quintenz — T G Meredith
Frank Higgins — Theo Bringoetter
Mrs W I Lewes — H S B Pellinson
I I Lambo

Dennis school—J M Allen [illegible] Taylor avenue, chairman
P I Pitt — I W Cooper
Frank Walker — W S Ridgely
Charles Imhoff — I L Garman
Wm Elkin — J J McDonald
Orville Cross — I I Greene
I M Brownback — J A Bradshaw
Mrs Della Gush-ard — Henry Hurd
M R Hoagland
I H Rainey — Daniel Weidner
I M Swarthout — Frank Armstrong
A H Lyon — J D Heck
I P Laughlin — W C Starr

[illegible] school—Lobe Ward, chairman
I L Stump — W L Alexander
F A Howell — Geo W Lehman
Chris Wilson — P H Loughman
A Gustafson — Dr C I Woodward
Lell Alexander — I W Wel[illegible]
[illegible] — D C Corley
I [illegible] Hanks — I P Drennan
Chas G [illegible] — P L Helser
M A Fentoly — P H Salmer
[illegible] N D Myers — [illegible]
A T Heinkel — Wm Ridgely
I B Foltnel — I I Harris
Carl Mahler — I D Conlin
[illegible] — I P Wilcox
I Th[illegible]

[illegible] school—Alex Van Praag [illegible] Monroe chairman
[illegible] Fitzgerald — Geo I Dorrell
W I Adams — I F Burley
A K Tonkle — Elmer Tirley
H [illegible] — John D Barnhart
W Shires — P F Shaw
F A Pirks — G W Weigand
I W Kelley — W L Huff
I I Connadi — I I Garver
W H Cconrell — W C Westervelt
Geo Lover — I E Wills
Chas [illegible] — Henry Leslie
E M Dennis — Henry [illegible]
[illegible] Lemaster — W W Kyle
I M Grim[illegible] — Chas F [illegible]

[illegible] Eastman School H W Bell, chairman
I H Mueller — I I P [illegible]
I I Irving — I I White
A Roth — I I Lyon
I I [illegible] — I I [illegible]
John Armstrong — I O Fiel
I England — I W Hostetler
M I Sweet — Geo L Stirton
I I W M[illegible] — Clyde P Lyon
[illegible] — W H Chenoweth
I I Voll — Clyde R Irish
Henry [illegible] — Guy Jenkins
I I [illegible] — I W D [illegible]
I I Park — I I McLeroy
I M [illegible]

Jackson School — Theron Fletcher, chairman
I H M[illegible] — W I Bleiz
I W Martin — I Nolte
A S Garver — I I Keckeisen
M E Kellogg — I A Ahrens
Jas Henson — W P Shade
C C Sutter — I Walten
John Weigand — W S [illegible]
I R [illegible] — [illegible]

C E Cavanaugh — John Friend
I G Clendening

Oglesby School—R W Hendy chairman
Alva Wilson — William Turpin
A C Weaver — John Keller
I H Neidel — Albert I Hiser
John W Orr — Herbert Long
C C Pfister — H H Hoover
W. W Roger — David Stouffer
Frank Daut — W A McDaniels
Thos Cann

Warren School — F V Huston, chairman
W J Rives — I M Penny
I J Walter — F O Shiveley
W F Pickle — C F Thomas
I F Freeman — J W Montgomery
Harold Ruhl
W E Redmond — John Schweinfurth
C A Unewehr — Chas Bastob
C A Kenney — R W M Mahon
I I Yohe — F S Stountenborough
F M Cman — I Frank Davis
I L Larimore — Cec Hackett
I N Sampson

Oakland School—I F Osborne, chairman
H C Dempsey — F H Stewart
Claire Watson — James Dedman
C I Podgers — I P Bennett
D S Anderson — W A Wallender
I W Lane — C M Borchers
Elijah Werner — P W Ledmond
I H Drolleck — H W McDavid
I P Landall — A Swaim
Frank Godwin — I Hatfield
I S Brooks — Alexander McIntosh
John Kraiger

Riverside School—I R Prestley, [illegible] Cantrell chairman
E A McGarray — Dr T C Buxton
C H Leas — W H Abraham
M H McLevy — I A Miller
A L McNabb — I A Ammann
I A Mills — O W Dawson
W H Mills — Dr C F Kennedy
W I Dickinson

Mary W French school Guy P Lewis chairman
Dr Will Barnes — Dr I I Brown
R S Bohn — Geo Conover
Harry Himes — Dr I P Waltz
G F Moeller — Dr W H Penhal[illegible]
I I Dack — Jegon
L W Cook — I I [illegible]
I D Johnson — I P Prestley
S L Fogue — I I Holt
Dr. W C Wood — I I Prentice
M I Lobenstine — Dan Tall
I Ward — I C Laines
I C Sunnerfield — I S Wellepp
I H McCoy — C S Connard
G W Ehrhart — W I Whit[illegible]
Amos Wheeler — I W Sterly
[illegible] Matten — Wm Tally
W I Huff — T W Pitner
I H Whitmer — I C Lyons
I Tucker — I A Carroll
Wm Folrath — I I [illegible]
A G Webber — C A Ewing

[illegible] School—Dwight Stamper, chairman
Phillip Kayser — Edward Witt
Sherman Cain — I M Sleas
R R P Lay — A A Owens
H I Forle — C A Harpstrite
S Stire — I I M Gary
A Overman — Harry Dutes
A L D[illegible] — [illegible]
W I Miller — H I Campbell
A M Vascon[illegible] — W A Roberts
I S — I A Nolen
Charles Hebel

A judge was questioning an Irishman at a recent trial. "He took you by the throat and choked you, did he" asked the judge.

"He did sort," said Pat. "Sure sor, he squazed me throat till I thought he would make cider of me Adam's apple."

FRENCH PROFITEER TO BE SENT BACK

Washington June 27—Frank I Godsol, a French subject held here on charges of the French government that he profited several millions of dollars on motor truck contracts was held here today by the district court for extradition to France

MAY PUT BAN ON EXTRACT MAKERS

New York, June 27—Unless makers of flavoring extracts containing alcohol restrict sale of their products to legitimate household uses, they are likely to come under the ban as dealers in intoxicants

This warning was given the Flavoring Extract Manufacturers association of the United States here yesterday by R H Bond of Baltimore chairman of its legislative committee. One state already has forbidden the sale of Jamaica ginger on the ground that it is intoxicating, Mr Bond said

SOME OF THE NEWS IN SUMMARY

Paris—The avenue Trocadero has been changed to that of Avenue President Wilson," and street signs bearing the new name will be placed in position July Fourth

Washington—Accommodations for 31,000 additional men at the naval training stations of the country are to be provided at once

Minneapolis—Lieutenant Cyrus F Chamberlain of Minneapolis last of the famous La Fayette escadrille, was killed in an airplane accident in France

New York—Allen L Benson socialist candidate for president in 1916, resigned from the party as "a protest against foreign born leadership that blindly believes a non-American policy can be made to appeal to many Americans

AMERICAN BARK SINKS IN SOUTH

Rio Janeiro June 27—The loss of the American bark James Paulo is reported. She sank just outside the harbor here during a heavy gale with the loss of several lives, the captain's daughter being among those missing. Ten members of the crew all of them injured have been rescued

ALL ITALY WILL CELEBRATE FOURTH

Rome June 27—The coming Fourth of July which will be proclaimed an Italian national holiday will be celebrated throughout the country. Cities and villages will be decorated with the American and Italian flags

The day will be marked in Florence by the granting of citizenship in that municipality to President Wilson. Other large cities will have processions. One of the most imposing will be in Rome, the line of march leading to the monument of King Victor Emmanuel II where speeches will be delivered by cabinet ministers senators and deputies

FUNERALS.

MISS ELLEN F ROBBINS

The funeral of Miss Elle F Robbins will be held at 8 o'clock this evening at the residence of her sister Mrs I G Elliot 1 87 West Wood street. The services will be conducted by Rev Freeman A Havighurst, pastor of the First Methodist church. The body will be taken to the old home in Mt Vernon, Ill for interment at 4 o'clock Friday morning

Little Freddie was undergoing the disagreeable operation of having his hair combed by his mother and he grumbled at the process

"Why, Freddie," said mamma, "you ought not to make such a fuss. I don't fuss and cry when my hair is combed"

"No," replied the youthful son, "but your hair isn't fastened to your head."

L.D. BARBEY STORES CO.

If you want

Raspberries

Buy Now—While you have a chance

We receive from 50 to 75 cases a day.

'You'd never dream it was washed!'

Sweaters just like new

THEY washed their sweaters themselves—right at home! With wonderful Lux suds!

And they came out soft—fluffy—not a bit shrunken—just like the day they were bought!

Lux is simply wonderful for woolens of any kind—sweaters, blankets, babies' clothes, scarfs, everything.

Why wool shrinks

The surface of wool fibre is made up of tiny overlapping scales like the scales of a fish. When you rub wool, these scales get all tangled and twisted. When alkali touches them, the fibres draw up and tighten. Result—a stiff, matted, shrunken garment.

But Lux leaves your woolens like new because with Lux there is *no rubbing!* Nor one injurious element!

Lux comes in pure, transparent delicate flakes. They melt the instant they touch hot water. You whisk them into the foamiest lather. You soak the woolens in these wonderful suds. You don't have to rub them. Lux loosens the dirt. The dirt drops out into the suds.

How can they stay so white?

You will never forget your delight with the whiteness of woolens washed in Lux. When cake soap is rubbed on woolens, no matter how carefully you rinse, tiny bits of soap usually remain in the wool and yellow it.

With Lux that never happens. The hot water dissolves the delicate flakes instantly. You let the article soak in the hot Lux suds until the temperature is comfortable for your hands. You work it about in the thick suds but don't rub. Then you rinse it thoroughly in three waters the same temperature as the first, with a little Lux dissolved in the last water to leave the woolens softer and fluffier.

Could anything be easier?

Get your package of Lux today at your grocer's, druggist's or department store. Lever Bros Co Cambridge, Mass.

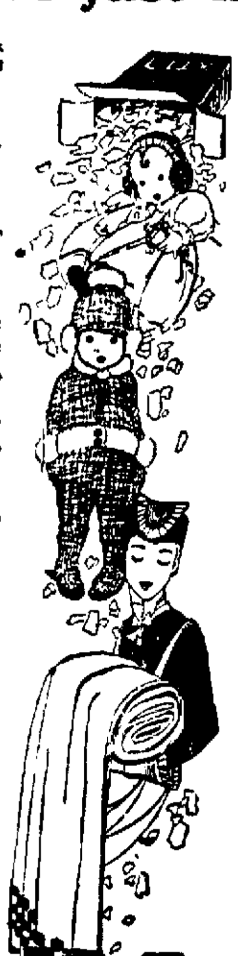

To wash colored sweaters

If you have not washed your sweater before, soak it for a few minutes in a solution of one cup of salt to one gallon of water—to set the color.

Whisk Lux into a rich lather in very hot water—two tablespoonfuls to the gallon. Add cold water to make the suds lukewarm. Then put your sweater in, and swish it about in the suds. Wash quickly, pressing the suds through the sweater, but do not rub. Rinse three times in lukewarm water, and dissolve a little Lux in the last rinsing water to leave your sweater soft and woolly. Never wring sweaters. Just squeeze the water out, and spread on a towel to dry in the shade.

Use Lux on anything that pure water alone will not harm.

LUX Won't Shrink Woolens

Lever Bros. Co. 1918

Even in hard water, Lux makes wonderful suds

H.S.GEBHART Co.

Have You Purchased Your War Savings Stamps?

H.S.GEBHART Co.

REMNANTS

1/2 PRICE

FRIDAY At 9 A. M.

Drapery Remnants

One thousand yards of clean, desirable drapery remnants—curtain lengths of fine voiles, scrims, marquisettes, nets, madras cloths, cretonnes, silkalines, etc. Goods sold all the way from 20c to $1.00 a yard at

½ PRICE

A Great Counter Piled High With

White Goods Remnants

—All the remnants of white goods accumulated during our heavy June sales; a great big assortment, including plain and novelty voiles, skirting weaves, linen finish suitings, dimities and many other weaves, all in good practical lengths. Come Friday and take choice at.................... ½ Price

None Sold Before 9 A. M.

Come Friday or Saturday For Your Share of the Bargains in This

SALE

Of the Root & McBride Wholesale Surplus

One of the most important sales we have ever invited you to attend.

—Because it comes at a time when merchandise of worthy character is scarce, and it brings values all out of proportion to the low prices quoted.

—*Colored wash goods, white goods, silks, draperies, underwear—most every department is represented.*

—Wednesday the store was crowded. Thursday, also, was a big day, and Friday and Saturday will be the biggest days of all. Plan to be here for your share of these notable values.

Odd Lots Art Goods ½ Price

Odd [illegible] lumped and finished pieces of all kinds, including children's [illegible] stamped dresses, [illegible] also stamped towels, pillows, tops, corset bags, [illegible] bags, etc. A splendid lot, all going on the bargain table Friday, HALF Price

Auto Hats and Caps 1-2 Price

Big lot of cold caps and hats of silk and cotton poplins, all colors, 50c to $1.50 values ½ PRICE

Silk Coats, Suits, Dresses ½ Price

—All that is left of our stock of silk dresses, silk coats and silk coats will be offered again tomorrow at half price; less than the worth of the silks. This is something you should look into.

—First come, first served.

Friday

Corsets at 50c

—Well made, good fitting corsets, of graceful style lines

—Sizes 18, 19, 20 only.

—This will be the last time you'll see 50c corsets until after the war

Second Floor.

75c UNION SUITS (Seconds) At 50c

Slightly imperfect union suits in loose knee styles and closed styles, exactly the same as our regular 79c stock. Really worth $1. All regular sizes in this sale, a suit

50c

Above suits in extra sizes, 85c values

59c

THE STORE THAT MAKES THE PRICE

H.S.GEBHART Co.

GREATER DECATUR'S GREATEST STORE

Two Hundred Remnants of

Wash Goods 1-2 Price

The finest lot of colored wash goods remnants that we've offered in a long time—in lengths of 1¼ to 5 yards, all clean, all at half price. For instance

19c, 40-in. printed voiles, 24½c.
69c, 40-in. Normandy voiles, 34½c.
39c, 40-in. printed voiles, 19½c.
65c, 36-in. Bangkok suitings, 32½c.
59c, 36-in. yarn dyed voiles, 29½c.
$1.00, 36-in. wash taffetas, 50c.
65c, 36-inch Bunny Silks, yard 32½c.
49c, 40-in. plain color voile, 24½c.
45c, 27-in. cotton poplins, 22½c.
59c, 36-inch plaid voiles, 29½c.

Lace & Emb. Remnants

—Several hundred yards of remnants of laces and embroideries—all kinds and widths—a splendid chance to buy trimmings—lengths in the lot from 1 yard to 5 yards—values from 5c to $1—take choice of the assortment, at HALF PRICE.

Remnants of

Silks, Linings & Wool Goods

Choice ½ Price

—Quite a large accumulation of short lengths from our regular stocks of silks, wool goods and linings.

—Seasonable materials of all sorts, in good practical lengths, piled out for selling Friday, ½ price.

Free Demonstration of New Styles in Hair Dressing.

Stop at our Hair Goods Department and see the latest hair dressing styles taught by Mrs. Butler, an experienced hair dresser. She teaches the Psyche, the [illegible] Shape Knot, the Billie Burke Style, the Three Puffs, the Swirl, the [illegible] and Double Eight [illegible]. [illegible] only 10c each or 25c the set

President Wilson Has Proclaimed June 28th National War Savings Day

and appeals to every man, woman and child living under the American flag to buy War Savings Stamps from Thursday, June 20th, to Friday, June 28th

CLOTHING WOULD FIT M. L. HARRY

Charles E. Dorgan Writes of Tank Service.

Private Charles E. Dorgan of Decatur, former owner of the Grand theater, now in company B, Three Hundred and Thirty-third Battalion Tank Corps, Gettysburg, Pa., writes to J. J. Maloney as follows:

Will try and give you a few lines of the red tape connected with becoming a real active soldier. We left Decatur May 27 for Columbus Barrack, O., given a indirect route, mark by way of Mattoon, Terre Haute, Indianapolis, Cincinnati and Springfield, O., arriving in Columbus at [illegible] Tuesday [illegible] to 10 Tuesday morning. [illegible] to the bath room and [illegible] I had just taken [illegible] But army orders must be obeyed. [illegible] we were lined up [illegible] receiving station [illegible] to go where ever I [illegible] the following [illegible]

On reporting [illegible] found myself assigned [illegible] 12 o'clock the boys were [illegible] routing being something [illegible] out of one building into [illegible] before one officer, then before another all taking notes getting a [illegible] on each man from the soles of his feet to the hair on his head. Then the physical examination [illegible] passing through the inspection of about ten doctors [illegible] down the building [illegible] and everything imaginable [illegible] fine shape. All [illegible] and vaccinated [illegible]

given my khaki uniform, a pair of blankets, a mess kit and barrack bag and sent to our barracks to await mess. I will dwell here for a moment on the folding of fifteen thousand men into a day as that seemed the hardest part of the day. If I had not experienced [illegible] half scared [illegible] We [illegible] fulfilled [illegible]

[illegible]

NEW MECHANIC

[illegible]

CASTORIA

For Infants and Children

In Use For Over 30 Years

Always bears the Signature of Chas. H. Fletcher

WHEN ITCHING STOPS

The Penetrating, Antiseptic, Satisfying Liquid Zemo, Gives Almost Instant Relief.

There is one safe, dependable treatment that relieves itching torture and skin irritation almost instantly and that cleanses and soothes the skin.

Ask any druggist for a 35c or $1 bottle of zemo and apply it as directed. Soon you will find that irritations, pimples, blackheads, eczema, blotches, ring worm and similar skin troubles will disappear.

A little zemo, the penetrating, satisfying liquid, is all that is needed, for it banishes most skin eruptions, makes the skin soft, smooth and healthy.

The E. W. Rose Co., Cleveland, O.

SHELBYVILLE SOLDIERS TO KANSAS CITY

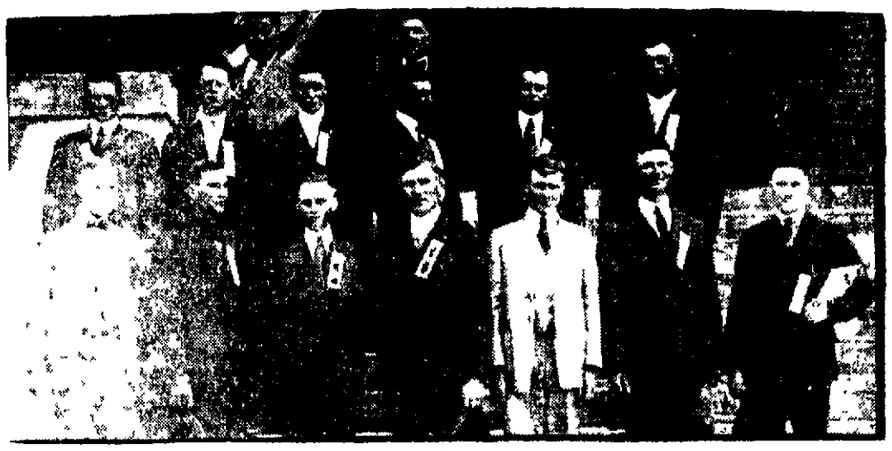

Left June 14.

[illegible] Kansas City, Mo., and are in rear row to Valparaiso [illegible]

[illegible] Albert E. Earth, Lake; Guy H. Bridgman, Assumption; Roy [illegible] Sargent; [illegible] Tower Hill; Otto B. Garrett, Tower Hill; Halton B. Ayers [illegible] Henry Shelbyville; Earl Manning, Shelbyville; Lester [illegible] Roy L. Whittaker, Shelbyville; Howard M. Woolard, Oconee; [illegible] Tower Hill; John H. Mauzey, Findlay.

CHILD WELFARE IN FRANCE

How Red Cross Conducts Campaign in City of Lyons

[illegible]

striking reasons for having clean teeth. The milk section showed good and bad pitchers, good and bad bottles and the proper methods of modifying [illegible] and sterilizing milk.

RADFORD.

Mrs. W. [illegible] of Decatur is [illegible] at a [illegible] fete.

Mrs. Ella Reiff is spending at for the Illinois Central [illegible] Reiff is taking his vacation visiting in Indiana and New York City.

Mrs. Ira Lefgstein of Peoria is here visiting relatives.

All are cordially invited to attend Sunday the 30th of this month [illegible]

The Rev. John [illegible] of [illegible] will preach at the Lutheran church [illegible] Sunday with [illegible] folk.

Buy a War Savings Stamp Today

Which Is The Best

to let your house deteriorate from the lack of a coat of paint or to give it a coat of strictly pure white lead and boiled linseed oil, combined with years of experience and put on by skilled workmen, and you have a job that will add years to the life of your house. It will also give it a bright new appearance that will more than repay you for the time and money spent.

MYER & SON
PAINTERS & DECORATORS
DECATUR ILL.

352 N. MAIN.

Buy a War Savings Stamp Today.

"It's Easy To Pay The Peoples' Way"

Seasonable values are especially attractive here this week. Quality stands forth in every value offered. Your credit is good for "it's easy to pay the People's way."

GURNEY Refrigerators Are Economical

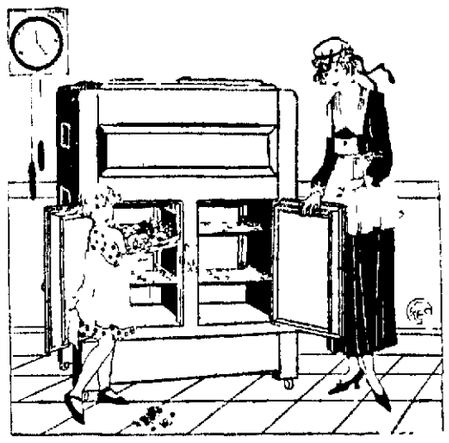

75 lb. top icing—at $29.50
100 lb. top icing—at $33.75
100 lb. front icing—at $45.00
100 lb. top icing—at $54.25
110 lb. top icing—at $38.00
150 lb. top icing—at $43.75

PORCH SWINGS

Here is shown a good value in fume finish—4-ft. porch swing at

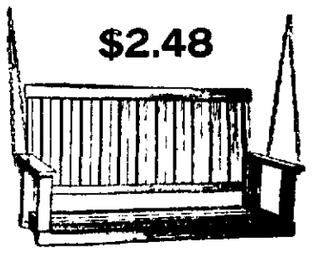

$2.48

A very substantially made porch swing 4 ft. long—carefully selected hard wood material, fumed oak finish, at only $3.75

Here is an extra value at the price—hot or fumed oak finish 4 ft. long, very well made, at only $5.50

An extra good value is shown in a 6 ft. porch swing—fume oak, extra heavy construction—3 way chains—only $9.50

Vudor TRADE MARK Ventilating PORCH SHADES

Vudor lined, linen and duplex

4x7½ ft. $2.75 only
6x7½ ft. $4.50 only
8x7½ ft. $6.00 only
10x7½ ft. $8.00 only

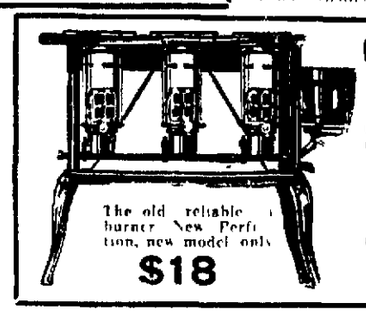

The old reliable [illegible] burner. New Perfection, new model, only $18

OIL STOVES

are Very Decided Values. The Quick Meal oil stove, furnished with three burners — glass reservoir, safety devices, with oil high shelf, at only $19.80

Same model with but two burners, only $14.75

PEOPLES FURNITURE CO.

CORNER WATER and NORTH STREETS

They're Going Fast!

Have You Ordered Yours?

You will surely own an Automatic Water Heater sometime. Why put off a single day the happiness and comfort of having your home supplied with all the hot water you need—day or night—winter or summer? If you wait, the Heater will cost you more. We can supply only 75 homes. Orders are coming in fast. At press time today the record stood

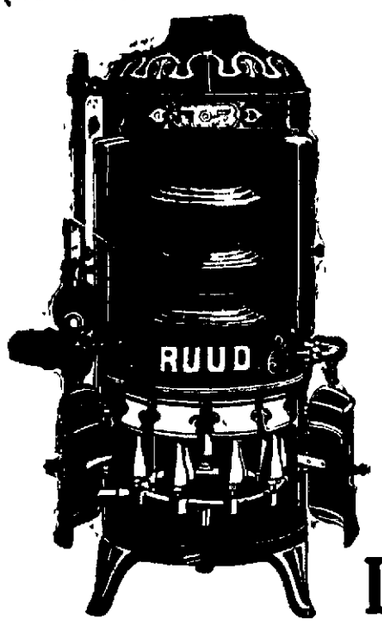

57 Sold—Only 18 Left

Don't delay. Everybody wants instant hot water. You do. "Some day"—you say—"I'll have it." Change that "some day" to today and you'll be glad for years to come.

An Automatic Water Heater is not expensive. On the contrary it's the most economical method ever devised for giving hot water service—instantly. And with our special easy terms you'll never feel the cost. We'll put the Heater in your home and divide the cost into 12 equal amounts to be paid with your gas bills monthly.

And think of it! Whenever you want hot water, you simply turn any hot water faucet and the water—steaming hot—comes instantly. A cupful or a thousand gallons, it makes no difference.

But get your order in now. The Heaters are going fast. Come in—or if you can't come in, phone.

Special demonstrations all this week.

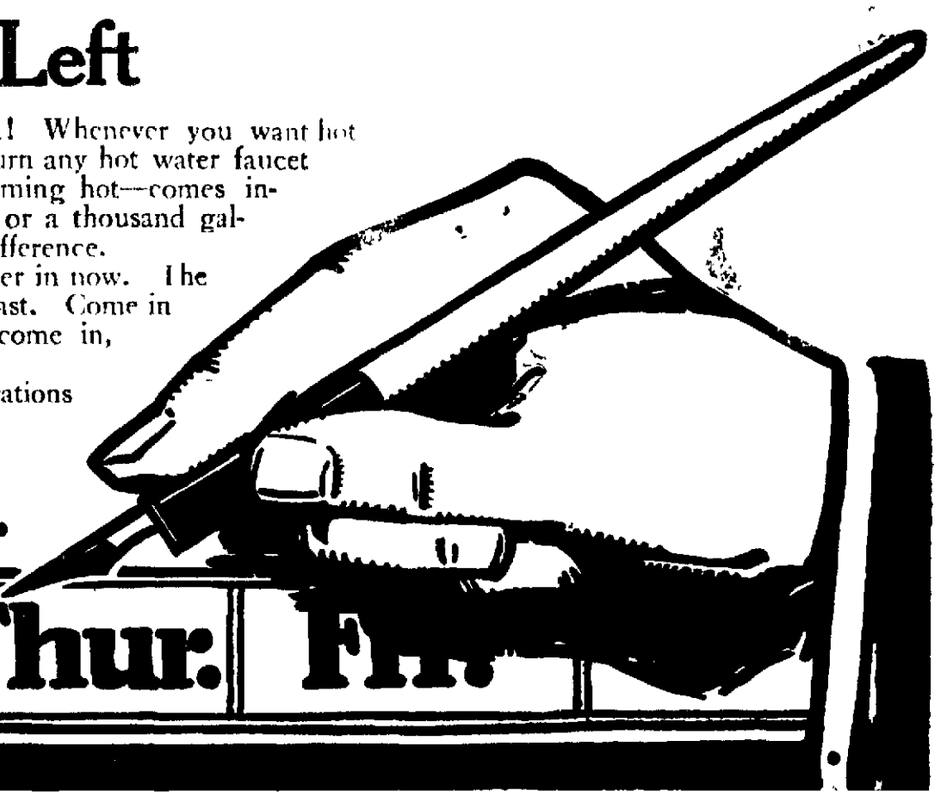

FOR SALE BY ALL LOCAL PLUMBERS AND

Decatur Railway & Light Co.

~~Mon.~~ ~~Tues.~~ ~~Wed.~~ Thur. Fri.

MRS. M'CONNELL ANSWERS QUERIES

As to Value of Home Adviser's Work.

The campaign for members in the Home Improvement Association is being carried along steadily but quietly and it is hoped that by the end of the week a full list will be shown.

As soon as this can be done the appropriation from the federal government will be available and an adviser will at once be employed.

Mrs. C. J. McConnell, one of the field workers for this state has written answers to many of the questions which are asked her regarding the association.

QUESTIONS AND ANSWERS.

"What is the Home Improvement Association? It is the government plan to assist the American housewife to become more efficient in order that she may more readily solve the problems which are sure to come during the reconstruction period which will follow the war.

"Why form another organization now, when we have so many?

"Because while we have many war emergency organizations they will automatically cease when war ends. We must be prepared for permanent work which will follow—and which we cannot forsee

"How much money is the government offering each county that forms a Home Improvement Association?

"The sum of $1,500, annually, providing the county raises a like amount.

USE OF MONEY.

"What becomes of this money?

"It pays the salary of a highly trained expert in home economics — who will devote her entire time to assisting the women and girls of the county in becoming more efficient home makers. It maintains an office centrally located in the county where women and girls may go for advice free of charge. It pays the expense of office hire so that the adviser can send out to the members bulletins giving the latest information along the lines of home economics—it furnishes a conveyance which the adviser uses constantly in going about over the county giving lectures and demonstrations in each community. She will teach food economies and ways to prepare simple food so it is palatable and nourishing. She will teach clothing economies and keep the women informed so that they can plan to meet emergencies that will affect clothing and home furnishing. She will teach how to use fuels carefully—she will teach wise living and wise feeding and how to cope with strange new afterwar conditions.

"The home adviser is a preparedness measure for future thrift for our nation—so that we may by our intelligence save enough to pay the entire war debt in a few years—instead of burdening our children for all time to come.

"Why does the government put $1,500 in the county for this work when the Red Cross needs it?

"Because if the American home fails there will be no American Red Cross. The home is the basis of all human effort—it is the foundation of the nation — it is the spot of which every man at the front dreams. Our homes must be strengthened—our families fed and our children watched and nourished as never before or we will not have a nation worth defending."

2,000 GALLONS OF MILK FROZEN

How One Decatur Concern Prepared For Fourth of July.

The supply of milk has been decreasing in the territory adjacent to Decatur ever since the very hot Sunday about ten days ago. The pastures are not as good as they were and the cows are not giving as much milk as earlier in the summer.

During the season when milk was plentiful one concern in Decatur froze down 2,000 gallons of milk for use of ice cream later as it was certain there would be a scarcity and the food administration had requested that no milk be wasted. This concern used every container it could spare to hold the milk thus frozen but it is likely that when the Fourth of July comes this milk will be needed for ice cream.

Butter fat is now bringin 44 cents a pound from the milk buyers, an advance of one cent a pound over prices ruling last week.

Serve it for its genuine butter goodness—for its delicious flavor—its high food value and its wholesomeness as well as its economy.

Kingnut The New Nut-Butter
For Eating and Cooking
Contains no animal fats

Biddy Bye's Good Form

It is not proper for a girl to permit a man to spoon away a picnic day, even if she is engaged to him. When two persons are part of a company, it is courteous to be sociable and not to ignore the presence of others

FISH PRICES TO DECREASE

After July 1, is Belief of the Fish Dealers.

Fish dealers are looking for some relief from high fish prices and scarcity of native fish as soon as the fish season in Illinois opens again July 1.

The law went into operation April 15 and was passed for the purpose of protecting the fish in the spawning season and it forbids the selling of any fish caught in Illinois rivers until after July 1.

It is expected that the supply of catfish, carp, buffalo and crappie will be much more regular after that date in the Decatur fish markets.

Present prices of fish are very high, 30 cents a pound being looked upon as too high for catfish and other native kinds. Carp and buffalo are priced at 18 cents a pound.

The food administration has just issued another handsome poster urging the eating of fish instead of meat." Save the products of the land. Eat more fish. They feed themselves." says the poster.

CLINTON FILE AT CAMP LAUREL

Decatur Soldier in Engineer Corps and Likes Work.

Word has been received from Clinton File, who left here recently that he is with the engineer corps at Camp Laurel in Maryland. File had expected to be sent to Camp Hancock to join the ordnance school there but he was shifted and is in the engineer corps instead. He likes the work very much and says that he is with a fine bunch of men, but would of course, rather be with the Decatur boys at Hancock.

ENTERTAINS FOR STATE OFFICERS

Mrs. Mae Kenney Gives Luncheon for Royal Neighbors.

Mrs. Mae Kenney, 239 South Maffit street, entertained a few friends at a 1 o'clock luncheon Wednesday in honor of Mrs. Mary Arnholdt of Peoria, who is chairman of the supreme board of auditors of the Royal Neighbors lodge; Mrs. Dell Newton of Peoria, supreme supervisor deputy of Illinois for the Royal Neighbors, and Bertha Murray, district deputy of Pana. Following the luncheon the honor guests were taken over the city on an auto tour. Mrs. Kenney is deputy for Macon county for the Royal Neighbors.

HOUSEHOLD

Cabbage an Ally.

The Hun has been forced to abandon all claim to sauerkraut. The United States government announces that Germany has never had the right to lay claim to this delicious product, that it owes its existence to Dutch ingenuity.

Tell the people the glad tidings that they may pass it on. Naturalize Sauerkraut in your papers. Help to make it 100% Yankee. Everyone knows it is good. People have simply been prejudiced because it sounds German.

Seventy-three thousand acres of American land was planted to cabbage last year. The yield was some 502,700 tons.

The best way to preserve cabbage is by making it into sauerkraut — quantities of this food is canned every year. In this form it can never be claimed to cause indigestion, and acids in the product in this form making it not only palatable but decidedly agreeable to those who will not eat cabbage in any other form. It takes care of the surplus crop of cabbage which cannot be shipped abroad. It is the great American food which has come to the American housewife in this time of "conservation" and "substitutes."

It is one of the bulky foods which our stomach must have, is rich in minerals, and has some proteid and carbohydrates. It is not only the privilege but the duty of every American to use all foods of which we have plenty and which we cannot ship abroad.

Regardless Of Wartime
Our Prices and Quality Always The Same

Ladies white canvas pumps, flexible soles, $4.00 values, all sizes $2.95
Ladies white canvas lace low cuts, latest style, $4 values, all sizes $2.95
Ladies white canvas, military heel, low cuts, $3.00 value, all sizes $2.25
Children's Mary Jane, white canvas, sizes 5 to 8, Special price, 95c to $1.25
Sizes 8½ to 11, special price $1.25
Sizes 11½ to 2, special price $1.45
Men's army shoes, $6.50 value, all sizes $4.95
Men's dark tan English walking shoe, $6.00 value all sizes $4.45
Men's high grade elk skin shoe—Special price, $2.50 to $3.45
Men's all leather walking shoe, special price $2.95 to $3.95

Extra Special—Men' Vici Kid
All styles and prices, $6.50 values, reduced to $4.95

J. MILLER
600 E. Eldorado St. We Do Repair Work

Beautiful Draperies at June Prices.
36 inch beautiful overdrapery in blue, green, brown, worth 75c a yard —Sale price a yard 59c
500 pairs of beautiful Filet and Madras weave lace curtains, 2½ to 3 yards long—36 to 45 inches wide—$5, $3.50, $2.50 and .. $1.69

Decatur's Busy Store Always the Lowest Prices
Stewart Dry Goods Co
227-235 N. Water St. Decatur, Ills.

200 Tapestry Couch Covers
2½ yards long, 60 inches wide, green, brown, tan and rose, beautiful Oriental patterns. These are 1-3 less than present value. $3.98, $2.98, $2.25 and ... $1.98

Carpet Sweepers
100 full size well made carpet sweepers thoroughly tested and known to be second to none for service. Just for Friday and Saturday a $3.60 sweeper for $1.25

SERVICE

An Optical Shop who is always ready to make things right when they go wrong; and who gives you service before and after you buy. Let us demonstrate our worth to you.

Weatherby & Weatherby
THE OPTICAL SHOP
106 E. William St.

The Thermometer Going Up!

Step right in and let us equip your feet with cool, comfortable footwear.

We guarantee not to side-step.

If the shoes you purchase here happen to be wrong, it is righted immediately—gladly—without question or quibble and without expense to you.

EXTRA SPECIAL
Barefoot Sandals
Sizes 8½ to 11 ..... 98c
Sizes 11½ to 2 .... $1.10

COLE'S BARGAIN BASEMENT

The Last Two Days of Our Exquisite Millinery

White Milans
For June End sale we are showing an entrancing lot of white milans, simple in design and trimming, a feather or a wing, a dash of flowers or light foliage. But are all pretty, dainty refreshing to look at and try on. Specially priced at
$3.50 to $5.00

Dollar Hat Sale
—$3.50, $4.00, $4.50, $5.00, $7.50 and $10.00 in the lot—our stock is over large and we are making this sacrifice now on colored hats in order not to be compelled to have any left at close of season. These include all the late shapes and trimmings and are suitable for dress, street or outing wear. Come early to get your choice..... $1

Two Days Only of Our June Sale of Men's Dress Shirts

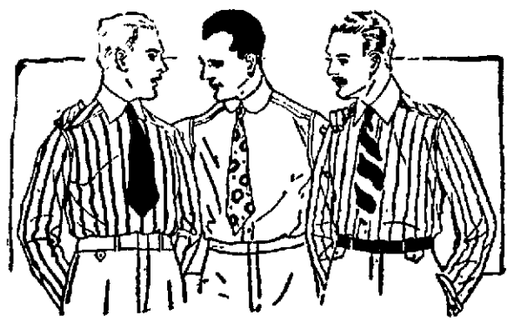

$1.50 Men's E. & W. Shirts, 98c.
—We have been fortunate in securing direct from the manufacturers, 50 dozen men's dress shirts at a decided concession. Included are both French cuff and laundered cuff shirts—in all the handsomest patterns and colors of the new season. Every man ought to come and supply his shirt needs for a whole year. Regular $1.25 and $1.50 values on sale Saturday at choice..... 98c

$1.00 and $1.25 Men's Dress Shirts, 89c
—These are new shirts with the new stripes and patterns —French and laundered cuffs —all sizes; real $1.00 and $1.25 values that are constantly advancing in value; for this sale.. 89c

$1.25 men's blue work shirts with pockets—well made; special for Saturday 89c

MASON JARS
—Pint Mason jars, a dozen .. 69c
—Quart Mason jars, a dozen 79c

Laundry Soap
6 bars Lenox Soap with 50c purchase or over 25c

25c decorated cups and saucers. Special Saturday, set of six $1.25
25c decorated 8-in. plates, special for Saturday six for..... $1

Saturday we will sell regular 19c Cut Glass water glasses, limited 12 to a customer, at six for
50c

June End Special Sale of Cool Summer Wash Dresses at
$6.50 and $8.50
Values up to $12.50

A special purchase of one hundred Wash Dresses at a big reduction which means a saving of from $2.00 to $4.00 on a dress and at the same time giving you the season's newest and best models and materials. They are the Road and House Samples and the surplus stock of one of the best dress manufacturers and consists of white and tan Voiles with sleeveless slip on coatee, of contrasting colors. Excellent models in woven Gingham Tissue, very smart models in figured cotton, Foulards, fancy striped Voiles with sleeveless slip on coatee, of contrasting col-trimmed, Bolero dresses of figured and white Georgette Voiles, satin striped Voiles developed in dainty and charming frocks. In the lot are sizes for misses and small women, 14-16-18-20 and regular sizes 36 to 44.

June End Special Sale of Pre-Shrunk White Wash Skirts
$3.95 and $5.00

Just think of being able to buy a White Wash Skirt at these prices made of a fine white Gabardine that is pre-shrunk, which means that no matter how often it is washed it remains the same size it was the day you had it fitted. They are well made, beautiful tailored and shown in two models. One is a plain tailored skirt, gathered back, fancy belt, two fancy pockets and button trimmed. The other is a Tunic model and they may be had in regular and extra large size. Waists up to 36 inches all lengths. Here is a wonderful opportunity to get a good white skirt at a reasonable low price. Others are asking $5 and $6.50 for the same quality Skirts.

Suit Cases and Bags for Your Vacation Trip

Matting Suit Cases, Brass Locks, Metal corners, non-breakable handles, $2.00 values, Friday and Saturday $1.69

Suit Cases and Bags for the Vacation Trip. Bathing suit cases in 14 and 16 inch sizes. Well made $1.00 ..value on sale Friday and Saturday 79c

Traveling bags of walnut grain, Keratol, looks like genuine leather, $3.50 value Friday and Saturday $2.48

Four Dress Goods Specials

$1.50 Dress Linen $1.19.
Friday and Saturday—45 inch dress linen, good weight, rose, copen, rose pink, Danish blue, raspberry and gray. $1.50 kind $1.19

69c Madras Shirting 50c.
Friday and Saturday—one small lot of assorted striped madras shirting, fast colors—69c kind 50c

50c Windsor Crepe 39c.
Friday and Saturday—10 pieces of 30-in. Windsor Crepe—white grounds, neat pattern effects—50c kind 39c

$1.00 French Organdy 69c.
Friday and Saturday—just (4) pieces of 40 in. French organdy. Maize, light blue, pink and green. $1.00 kind 69c

June End Bargains in Our Linen Dept.

10 pieces of snow white 64 inch mercerized damasks in a good assortment of patterns. Worth 75c a yard. This sale, a yard 50c

25 bolts of extra good weight bleached muslin 36 inches wide. Worth 25c a yard, for Friday and Saturday—ten yards for $1.95

100 bolts of fine soft finished English longcloth. Supply wants, 10 yd. bolt for $1.89

50 pieces of dress gingham in new spring patterns in a beautiful variety of checks and stripes. Worth 25c a yard This sale six yards for $1.00

20 pieces of fine white goods in dimities, voiles and India linen. Worth 25c a yard, this sale, a yard 15c

25 dozen bleached sheets, a very good weight 72x90. Worth at today's price $1.50, for this sale, each $1.00

Women's White Fibre Silk Boot Hose with lisle tops. Regular 50c value for Friday and Saturday 39c

Women's White and Black Fibre Silk Boot Hose with lisle tops. Regular 29c value for Friday and Saturday a pair 69c

Underwear Specials for the Whole Family

Men's Athletic Union Suits. Made of checks and striped dimity, regular $1.00 values for Friday and Saturday 79c

Women's fine quality spring weight union suits, low neck, no sleeves and lace knees, worth regularly 50c Friday and Saturday per suit 39c

Boys' Athletic Union Suits made of checks and striped dimity, regular 75c values for Friday and Saturday 50c

15c Gauze Vests for 10c

Women's gauze vests with square and round necks. Extra values for Friday and Saturday
10c

Georgette Crepes
The most popular fabric of the season — 40 inches wide, in all the leading shades — same quality as sold elsewhere for $2.25. Our price a yard
$1.95

Georgette Collars
Embroidery, organdy and embroidered Georgette Collars that are worth 79c, 69c and 50c for Saturday, special 39c

CLARENCE HAWKINS DIES IN FRANCE

Shell Kills Decatur Boy at Cantigny.

Corporal Clarence W. Hawkins son of Mrs Melvina Hawkins of Decatur, was killed by a German shell in the action at Cantigny, France on the evening of May 30.

Clarence Hawkins

Word of the death of the [illegible] old American soldier was received by his brother Daniel Wednesday in a letter written by the captain of the company. In his letter the captain tells of the death of Corporal Hawkins through the bursting of a German shell when the two were standing together in a shell hole not two feet apart.

The news [illegible] a great shock to the mother [illegible] no previous telegraphic notice of the death had been received.

In his letter the captain said

CAPTAIN'S LETTER

It is my duty to inform you that your son was killed in action at Cantigny, France, May 30. Corporal Hawkins was in the same shell hole with me, only two feet from my side when instantly killed by a bursting enemy shell at 6 p m. He was buried where he fell for the fighting was furious. He was an excellent soldier, brave and manly. I have recommended him for a citation for heroic action.

"Those who are killed in action do not die. They leap into immortality. My sympathy is with you in your hours of grief."

"CHARLES T. [illegible]NAY

"Capt. Co. C "8th Inf."

Clarence Hawkins enlisted in the army at Huntington Ind, when only 18 years of age in 1917 and he was in the first division of [illegible] to cross the [illegible] arriving in France July [illegible] 1917.

He lived at Warrensburg for a number of years while he attended school. He was employed [illegible] kitchen and one of his brothers Dave Hawkins is now [illegible] at Camp [illegible] in Tex.

Will [illegible] Hawkins [illegible] returned from Huntington Wednesday where he went to see her husband and her brother William off with other draftees.

Other brothers and sisters are Daniel Hawkins, Mrs Fannie Hawkins and Mrs William H. Hitchcock of Decatur, Mrs Fannie Bruster of Warrensburg, and Harvey Hawkins of Huntington, Ind.

Only recently letters had been received from Corporal Hawkins in which he spoke of going over the top the next day and hoping that he would come out all right. He also notified his mother that he had taken out $5,000 life insurance for her benefit.

NEW BUILDINGS FOR MUELLERS

Will Be Erected on Recently Purchased Land.

The ground recently bought by the H. Mueller Manufacturing Co., west of Mercer street at the end of Cerro Gordo street is being cleared of the houses on it and plans are being made for additional buildings for the increase the [illegible] manufacturing [illegible].

[illegible] being stored on part of the ground [illegible] the use of the factory in the fall and winter when fuel [illegible].

POLICE GET AN ODD MESSAGE

Woman Urges That "Work Or Fight" Order Be Enforced.

There's a man I want you to get [illegible] as soon as the work-or-fight order goes into effect, said a woman Wednesday over the telephone to city police headquarters. He don't do a thing but beat a drum and hammer on the piano. I wish you could come out and get him now, but I suppose we will have to wait a few days longer. He starts in at 5 o'clock in the morning and it is nothing unusual for 11 o'clock at night to find him still at it.

He [illegible] could take a prize at an endurance contest [illegible] may be an accomplishment [illegible] neighbors don't class it among the useful occupations. And talk about endurance [illegible] neighbors have about endured to the limit. This fellow is big and strong and ought to be able to put up a good fight, and I'm sure Uncle Sam needs him. Please come and get him first and the west part of town will rejoice."

DROP HOMECOMING AT LOVINGTON

Abandon Picnic This Year Account Paving Work.

Lovington, June 27—On account of the streets being torn up for paving the annual homecoming, which has been held here in August for the last ten years will likely be given up this year unless it is held later in the fall, after the paving is completed.

Mrs. Alice Curtis and daughters Sue and Loma, of Monon, Ind., returned to their home Saturday after a week's visit with Mr. and Mrs. M. C. Davenport.

Mrs James McKinzie and family of Decatur are visiting relatives here.

R. O. Ives principal of the grade school is looking for a sixth grade teacher. The other vacancies in the faculty have been filled.

A manual training teacher is needed for the township high school.

The Eureka Concert company gave an entertainment at the Christian church Tuesday night in the interests of Eureka college. A number of Lovington young people are planning to attend Eureka college this fall among them Vance Hirt, Linden Million, Thelma Largent, Lucile Hostetler and Homer White.

Mrs. Albert Cartright and daughter, Mae and Mrs. Robert Shaw and daughter Agnes of Dalzel, are spending the week with John Simpson and family.

The coal mine is working a full force every day and supplying the big demand for coal. People are responding to the patriotic appeal of the government and getting their coal early.

NEWLAN FUNERAL

The funeral of Evan Newlan was held Sunday afternoon at 2 o'clock at the M. E. church. Rev. Q. S. Cummins officiated. Burial was in the Keller cemetery.

Evan W. Newlan was born near Lovington, Oct. 11, 1842. He was united in marriage Sept. 6, 1871 with Miss Mary Clark of Lovington. To them were born nine children, one of whom Mrs. John Turner died eight years ago. He is survived by eight children Clarence and Clarke of Alma Mont., Earl of Kokomo, Ind., Ira Emery and Arthur and Mrs. Elmer Coward and Mrs. Marian Dagan of Lovington.

Glenn Idleman is visiting his sister Mrs. Cerda Moberly and family in Windsor.

TO REGISTER FARM WORKERS AT PANA

Farm Rush on in Christian County.

Pana, June 27—Robert Paddock of this city is in receipt of a communication from C. E. Hay Christian county farm advisor asking assistance through the efforts of Mr. Paddock to secure registrants for harvest aid for farmers.

The Farm Labor administration of which Roy A. Johnson is administrator is endeavoring to register as many, as possible for emergency work and Mr. Paddock has been asked to direct the work locally. He will be glad to receive applications from men between the ages of 16 and 60 who are physically able to work.

YELLOW CARDS FOR SLACKERS

Mr. Hay states that a yellow card will be turned in for every able bodied man who refuses to signify a willingness to become employed without sufficient reason. Idlers will be drafted for farm labor.

All who register will have their names published and farmers who desire help will make arrangements with persons employed in regard to wages paid.

RUSH OF FARM WORK

Work was never so rushed in this vicinity on farms as at the present. Planting of corn was delayed by a wet and cold spring and it now requires the most careful cultivation just as harvesting of wheat is ushered in which is somewhat earlier than usual as the grain began to ripen at least a week earlier than customary. Wheat and oats acreage is larger than last year. More time will be consumed with the reaper.

Clover which is extremely abundant has come in for its share of labor at about the time wheat began to ripen. Timothy is not so heavy, but by the first week of July will need cutting.

DARST-ORR PIERPONT

Miss Lella Darst and Orr Pierpont were married Wednesday evening at the home of the bride's parents Mr. and Mrs. H. M. Darst, east of Pana. Rev. F. S. Combs officiated. Immediate relatives of the couple were present. A wedding dinner was served. Both young people are members of prominent families in the community. Mrs. Pierpont has been a school teacher.

Mr. Pierpont is an Illinois Central railroad fireman. The couple will live here.

TO JOIN ARMY.

Otto Chalfant, who for a number of years has been employed in the local postoffice will leave the service, July 1 to join the army.

Mr. Chalfant is passed the age limit for the draft but has been anxious to get into war service.

"Better Dentistry For Less Money"

IF you care for the "best quality" dental work, and you care also "what it costs," then you need the service this office affords you.

—Estimates Free—

NALLY the DENTIST

East of Transfer House. Over Cheap Charley's

TELEPHONE 2776.

PENNY GROCERY

Penny Grocery No. 1, 527 N. Water.

If you want

Raspberries

Buy Now—While you have a chance

We receive from 50 to 75 cases a day.

REFRIGERATORS Food Conservation

The fundamental reason why the **GURNEY** *Refrigerators are the best on the market today.*

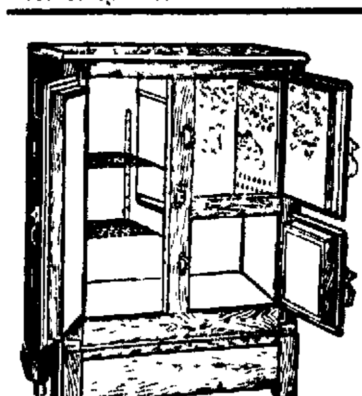

IN THESE DAYS of high cost of food, when everyone is using every means in their power to conserve the food for economical and patriotic reasons, the question arises as to the best means to preserve the food during the hot summer months. As there is but one way to successfully preserve it, which is by correct refrigeration, one naturally begins to look around for the best refrigerator. As everything depends upon the refrigerator, one should choose the very best made regardless of price. The materials should be of the very best procurable—the construction should be of the very best workmanship and along scientific lines. Every refrigerator should be so constructed that every part is easily cleaned as complete sanitation depends entirely upon this one point. The Gurney refrigerator contains every one of these features.

In the construction of the outer case of these refrigerators, only the best grades of Wisconsin Ash are used. The panels are made in one piece and grooved in the rail and stiles, making a cabinet which is perfectly tight. The inner case or body, which is made separately from the outer case and neatly fitted inside, allowing the necessary expansion and contraction due to the changes from heat to cold, is carefully matched and lined with heavy galvanized steel or porcelain. This provides strength, durability and cleanliness. Between the inner and outer boxes, are placed the walls of insulation.

INSULATION—This insulation is made up of a thick fibre wall of Linofelt. Linofelt is composed of a pure flax fibre prepared in such a manner that it is absolutely impervious to water or dampness, and thus remains sweet and sanitary. It is prepared for use in the Gurney refrigerators in quilted sheet which, in the refrigerator, are held in place by wooden strips. It cannot sag or settle or become ineffective for insulation as granulated materials or mineral wool will do in time.

INSULATING WALLS—All Gurney refrigerators are protected from the heat by six thicknesses of material containing quantities of dead air cells and spaces. Actual tests have proven this combination more effective than any other refrigerator insulation.

AIR CIRCULATION—To keep food pure and wholesome in a refrigerator and to prevent the mingling of odors and tastes, there must always be circulation of cold dry air. These refrigerators are built in such a way as to insure this unobstructed circulation. The air in a refrigerator passes over the ice, is cooled and drops through the air passages to the bottom of the chambers, where it absorbs the heat and impurities from the food, rises again and passes over the ice and condenses the moisture and deposits all the impurities it has collected on the ice. These impurities escape with the melting ice through the drip cups.

PROVISION CHAMBERS—The provision chambers form clean and sanitary compartments for the preservation of food at a cool temperature. The seamless porcelain lining which is furnished in the best styles has a continuous one piece chamber with no crevices or cracks in which impurities can collect. Other refrigerators are supplied with sheet porcelain walls, which are sanitary and easily cleaned. Less expensive patterns are lined with galvanized steel either white enameled or plain.

SHELVES—The tinned wire shelves are extra heavy and strong. They are braced or supported so that they will hold any reasonable weight placed upon them, and they cannot tip or change position after adjustment. These shelves are electrically welded and tinned by special process.

ICE CHAMBER—All ice compartments are so built that the metal parts which hold the ice set in away from the refrigerator walls, which provides, in addition to the free air circulation, a maximum amount of radiation. In this way they cool much quicker than other refrigerators. Radiation saves ice, especially when the food chamber doors are frequently opened. All ice chambers and shelves are removable for cleaning and are easily accessible.

SANITATION—Every part of a Gurney refrigerator is sanitary and is so arranged as to provide for the most perfect sanitation possible. The ice compartment, shelves, water cooler drip pipe and trap are all accessible and removable for cleaning. These refrigerators can always be kept clean and wholesome.

TRAP—The Gurney trap is placed inside the refrigerator at the bottom of the food compartment and at the lower end of the pipe carrying the water from the ice chamber.

This trap is easily removable for cleaning and can be kept in perfect condition at all times with very little attention. It is air tight, which prevents warm air from entering into the ice and food chambers.

Absolutely no detail of good material or good construction which will increase the service or efficiency of the refrigerator is omitted. These are the most satisfactory refrigerators to be had, for the reason that they look the best, last the longest and give the most economical and efficient service that a refrigerator can give.

Top icing Gurney Refrigerotor —holds 75 lbs. ice—two wide adjustable wire shelves —a very special value at **$29.50**

Front icing style—3 adjustable wire shelves —100 lbs. ice capacity—one of the better values at...... **$45.00**

The Gurney is a permanent and economical value.

Bachman-Bros & Martin Co.

The Gurney is an ornament in the home.

PERFECT COLORED BABIES FOUND

Five Among the 46 Examined at Antioch Baptist.

Five perfect babies were found among the forty six colored babies weighed and measured at the Antioch Baptist church Wednesday evening. This is the highest percentage of perfect youngsters found at any station in the city so far.

The work there went off with unusual smoothness as the organization was well planned and executed.

Mrs. Guy Scovill and Mrs. C. B. T. Moore were in general charge and these two with Mrs. Abbie McKee were the only white women present. Miss Lucia King, graduate nurse was very efficient in handling the babies and giving advice and help to mothers.

The five babies registered as perfect were three boys and two girls as follow.

Helen Pryor, daughter of Joe Pryor, 960 Harrison avenue aged one year and nine months.

Ellsworth Dansby, son of Ellsworth Dansby, 539 South Boyd street aged three years and seven months.

Alfred Harris son of Billy Harris 766 North Monroe street aged five years.

Hinsley Dabner son of Albert Dabner, 115 East Logan street aged five years.

Charlotte Waller daughter of Ira Wallace 1022 West Forrest avenue, aged three [illegible].

Mrs. Mary Pryor assisted the nurses and Mrs. Guy Washington, Mrs. Charles Lee and Misses Prudence Sheen, Minnie Kelley [illegible] and Georgiana Leftlet acted as clerks and kept the records of the youngsters examined.

Dr. John C. Ellis was also present and gave valuable assistance in the work.

AT WARREN AND DUFEE

Just an even hundred babies were weighed and measured in the northeast district Wednesday, fifty-nine at Warren school and forty-one at Dufee.

This brings the total for that part of town to 615 not quite half of the estimated number of children in that section of the city below six years of age.

Mrs. C. A. Ewing who has had general supervision of the work there feels much gratified that the response has been so good and believes that eventually most of the babies in the district will be measured and registered.

MANUFACTURERS AT CHICAGO MEETING

Decatur, Lincoln and Bloomington are represented at Chicago today in the meeting of the representatives of the industries of the sub-district the center of which is Decatur.

From Decatur there went W. M. Wood, George W. Jagers, Robert Mueller, J. H. McEvoy, Porter J. Millikin, George Williams, John L. Bennett, L. G. Gray, R. J. Holmes.

Joseph G. Bixby went from Lincoln and F. L. Best, Paul F. Beich and L. G. Whitmer went from Bloomington.

NEED 25 WORKERS FOR REGISTRATION

Volunteers for making the registration of men over sixteen years old are still needed and if there are any men, women or Boy Scouts in the Eighth, Ninth or Twenty-first districts willing to volunteer their services for this work they should communicate at once with Waldo Cross or with Commissioner H. F. Robbins, who will assign them to the territory to be covered. They would like to have at least twenty-five more workers in those three districts.

MRS. MARY BIGGS, AGED 70, DEAD

Old Resident Expires Southeast of Decatur.

Mrs. Mary Biggs died at 9 o'clock Wednesday evening at the residence of her daughter, Mrs. H. Turpin, eight miles southeast of Decatur. She was seventy years old. Her death was caused by inflammation of the bowels. Mrs. Biggs had been ill for a month, but had been confined to her bed only a little over a week. Her husband died about three years ago.

Mrs. Biggs was born in Cincinnati, O. She came to Macon county when she was twenty years old and for the past fifty years had lived near Decatur. She was well known and had many friends. She was a member of the Presbyterian church.

Mrs. Biggs is survived by four children Mrs. Alice Ponds of Long Creek, Mrs. Ella Turpin of Mt. Zion, George Davidson of Mt. Zion and J. O. Davidson of Decatur.

The funeral will probably be held Friday morning at the Presbyterian church in Mt. Zion.

ACCIDENTAL, IS JURY'S VERDICT

Inquest Held Over Body of Richard Langheldt.

Coroner L. A. Monson held an inquest Wednesday evening over the body of Richard Langheldt, the thirteen-year old boy who was killed by being trampled and dragged by a horse Wednesday morning. The inquest was held at Moran's chapel. The verdict was that death was accidental.

The funeral will be held at 2:30 o'clock Friday afternoon at St. Johannes' German Lutheran church.

It's Cheaper to Buy Ready Mixed Paint

Because of the enormous increase in cost of lead, oil, etc., it is much cheaper to buy ready mixed paint.

Richardson's

5 Year Guaranteed House Paint

Per Gallon .. $2.05

Guarantee---

We hereby guarantee Richardson's House Paint to wear satisfactorily for five years if properly applied, or we are authorized to give you new paint free of charge.

B. M. Dennis & Son

611 N. Water, Decatur, Ill.

Phone Main 1134.

Place Your Order Now For A New One Ton

FORD TRUCK

The business man of today realizes the necessity of covering ground and covering it in a hurry, to get there ahead of the other party—this is the prime requisite.

The Ford Truck is a Ground Gainer and Business Getter—and is recognized as such.

Business was never better than right now. The question is—are you getting your share? Ask yourself that question and then try to answer it.

J. G. Starr and Sons will help you to an answer.

THE TRUCK YOU WILL BUY IF YOU LET JUDGMENT and REASON DECIDE FOR YOU

Ford Service Station

J. G. Starr & Sons

Phone Main 717 or 7008.

Cor. E. Main and Franklin Sts.

GIVE PIATT MEN BIG SENDOFF

Crowd of 3,000 At Station for Farewells.

Monticello June 27 —A patriotic crowd estimated at 3000 people turned out Wednesday at the noon hour to say goodbye to the 100 drafted men who left over the Wabash for Camp Wheeler at Macon, Ga at 1:47 that afternoon. Dinner was served at 11 o'clock by the M. E. Dst Guild in the church parlors to the drafted men, their wives relatives and several others who were on the program.

A fleet of Airplanes commanded by Major George Krapf of the Chanute Field came over as the major was on the program.

After the dinner the following program was carried out from a platform on the public square

Music—Cline's band

Invocation—Rev. F ul T. Cill ...

Short talks by W. ... Dolaw W. G. Cochran of Sullivan Major Krapf of Chanute Field and F. R. Fitzgerald of Decatur were made. The men headed by Cline's band which consisted of fifty pieces marched to the Wabash station to entrain. The Belair community band sent over twenty men to assist Cline's band.

Judson Weedman was placed in charge of the contingent and the following squad leaders were named ... each with charge of ... men: Clarence O ... Bement ... Earl Smith ... Lloyd Dickerson and Hobart McCarty, Monticello; Ralph Handley ... Orville G. Groff ... Ivesdale; Albert Lenmer White Heath ... Adams Cerro Gordo ... Lloyd ... [illegible]

Mahomet William Harrison Ritchie, Cerro Gordo Eugene Patrick Murphy, Monticello Berlin V. Brown Cisco, Olen Russell Alexander Georgetown Ben Patterson, Bement Earl Proctor Bement Archie Walter Derr Cerro Gordo Alphonse Quick Atwood Roy Earl Dresback Monticello, Volantine Cain Galesville Brent Ahlricha Deland Lloyd Cummings Marshalltown, Ia Charlie D. Cox Cerro Gordo Charles H. Basyl White Heath Arthur Larson Deland Cecil Earl Maxwell Mahomet, Clarence Blaney Bement Ellsworth E. Judy Mansfield Charles W. Varner Deland Earnest Relker Monticello Alex Taylor Monticello Ray F. Kinston Waldon, Daniel Edward Honver, Deland Jep Sumpter Monticello Chester Bartley, Monticello Vinson L. Benson Monticello, Charles A. Larkhurst Cerro Gordo, Farmer City, Ralph Nelson Van Vliet Hammond Oscar F. Kingery Atwood George Lyons Cisco Sherman Everett Larsons Monticello Sidney W. Mille Shelbyville Gilmer Webb, Chatham, Maurice Horn Lintner Cecil C. Warren, Bement John Milford Wats Monticello, Carl Richardson Deland Walter L. Hott, Milmine Joseph L. Fase Ivesdale, Phillip Winle Monticello Everett Judy Mansfield Charles N. Steel Jr Monticello George W. Allen Monticello Elmer Lee Kerr Atwood Earl Tipsword Georgetown Jesse C. Ashenfelter Lintner, John W. ... Mansfield Fairwell Earnest Patterson Monticello Nathan Oscar Wheelock Monticello Arthur Davis Monticello Orville G. Groff La Place, Lloyd Dickerson Monticello Clarence Otto ... Bement Thomas S. Wing Loda, ... Cook Monticello Elvert Earl Swift, ... Stewardt Ind Emmett Green ... Hammond Willis F. Evans White Heath Marion Thomas Timmons Monticello Carl Leonard Smith Whitehall, ... J. Zimmerman Monticello, Albert Primmer White Heath Roy Edward ... Mansfield James E. Moore Milmine Charlie M. Cripe, Lintner Ellis I ... kins Monticello Robert H. Wrench, White Heath Eldon Heler Lord Monticello Hobart Wayne McCarty, Monticello, ... Glen Culver, Cerro Gordo ... W. Arthur Bement Bert Oscar Hall, ... Richard Wangler Cisco Walter ... Judson S. Weedman Farmer City Theodore G. Crawford White Heath

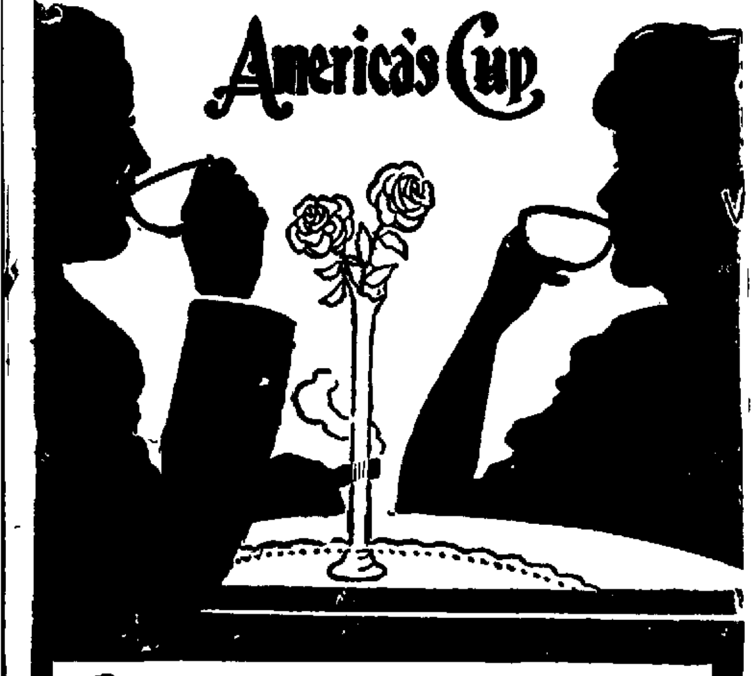

The End of a Perfect Meal

America's Cup

A perfect blend! The roses are Nature's handiwork—helped by Man. "America's Cup," too, is Nature's best coffee, so delightfully blended by men that roses and "America's Cup" may fittingly meet at the same table.

Oakford & Fahnestock—Peoria

BOODY.

... A. T... and daughter Mrs Harvey ... returned Monday from the Naval training camp at the Great Lakes where they went to visit Mr Eaton's son Alvin and Mrs Warnick's husband who are in training there.

Don Boyer and family of Dalton City were the guests Sunday of Mr. and Mrs. W. O. Stuniker

Mrs Dora Bowman who has been very sick is improved

Allen Baldis and family of Blackland visited here Sunday with J. B. Baldins and family.

Orville Wise Howard Baldis Ralph ... John Bolhorst and ... and Herbert Bailey were among the drafted men that left Wednesday

Roy Sitman of Ft Dodge Ia is here on furlough

Mr and Mrs Everett Wise entertained a number of young people Saturday evening at their home in honor of Orville Wise and Herman Hoppe who left with the drafted men Wednesday for Camp Wheeler,

... Eaton and daughter Mrs. J. H. ... Smith at Great Lakes

Flowers At "Over the Top" Sale.

M. Z. Kellogg the florist, donated ... potted geraniums and 500 ferns to the Over the Top Shop Wednesday afternoon and the other workers there were as busy as bees selling the plants at 60c a dozen

People were buying them in large quantities to fill window boxes and ... flower beds

Washington Star— You can't tell ... display of authority said ... Eben Many a man thinks he ... a fine job o' mule-driving' ... de mule is jest hurryin' to get ... on his own account

HUMBOLT BROTHERS KILLED BY TRAIN

Isaac and H. V. Bennett Meet Instant Death Wednesday.

Arcola June 27—Isaac and H. V. Bennett, brothers were killed on the Illinois Central tracks just south of the passenger station in the village of Humbolt Wednesday morning when they were struck by the Panama Limited one of the fastest passenger trains on the Illinois Central

The men were on their way to the village on a marketing trip A freight train passed and the men stepped onto the other track The noise of the freight probably prevented them from hearing the approach of the passenger train

Both bodies were carried a short distance and thrown to the side of the track The top of Isaac Bennett's head was torn off exposing the brain and his body was badly bruised Every bone in his brother's body seemed to have been broken. Both men were dead when picked up

The funerals were held today. Isaac's body was buried in the Mt Zion cemetery southeast of Charleston H V Bennet was buried in another country cemetery in the same locality

Isaac was about 65 years of age and came to Humbolt six years ago from Rose Hill He has been employed on a farm by Elmer Black A son, Joseph Bennett, is one of the men who left for Camp Taylor with the Coles county contingent and the brother, H V Bennett has only recently come to Humbolt to take his place Besides the son, Joseph a widow and three children another son and two daughters survive

OTHER NEWS

Relatives of Ralph Campbell have received word that he was sailing for France He is one of the young farmers of this vicinity who has been at Camp Pike, Ark

Jacob Hood son and Mr and Mrs Ernie Hood of this vicinity, is another Arcola soldier who left for other side of the Atlantic this week He has been transferred from the aviation to the artillery division of the army

T D Hill traveling agent for the American Express company was here yesterday arranging for the consolidation of the American and Adams express companies of this city The consolidation is to become effective July 1 Roy Black, American agent, will be in charge

Thomas Kimery of Tuscola and Dr C W Kimery of Allenville held without bail on a warrant issued by the coroner of Douglas county in the Coles county jail on a charge of having caused the death of Miss Ida May Andres of this city, have petitioned Judge Brewer for a writ of habeas corpus claiming that they are illegally imprisoned and should be allowed to furnish bail

NEW SCHOOL

Gray Bros have been awarded the contract for the construction of a new brick school building in Union district, south of Arcola. The cost is to be $3 100 Beside the school room the building will have a library room and cloak rooms. It will replace a small frame building destroyed by fire last fall

The rainfall of Monday night measured two and a quarter inches and was the heaviest rain of the year It was gratefully received by the farmers who feel that it did a million dollars worth of good to the growing crops

Wheat cutting has begun around Arcola Never before has there been so much wheat in this vicinity and never before has the prospect for a big crop been better In fact all the crops are especially good in this vicinity Clover hay has been cut The price is $6 and $7 per ton

Three sons of Mr and Mrs Howard Sylvester of this city have enlisted Two have been serving in the navy for the past year The third Lucius enlisted at Champaign last week and is waiting a call to duty

BEMENT.

A large crowd of Bement people gathered at the station Wednesday afternoon to see the Piatt county contingent of drafted men as they went through here The Bement men got off the train to shake hands with their friends

The seal of the Women's Athletic association of the University of Illinois the highest athletic honor to be received by a woman has been conferred on Miss Harriet Bower of Bement The seal which is given for winning a hundred points in athletics has never before been won by a sophomore

Misses Elsie and M. Ceraldine Sive are visiting their brothers Ray and Roy in Danville this week

Mrs B Q Bradley left Tuesday to visit relatives in Lafayette and Tolono

Irene Trent went to Montpelier O Monday to spend the summer with her uncle and aunt Mr and Mrs Ernest Bradbury

J R Bower is in Lovington this week

John W. Roche, son of Mr and Mrs L A Roche who is stationed at Camp Sheridan Ala has been transferred from the infantry to the medical corps because of his pre medical work

NOKOMIS.

Clarence W. Brewer of Decatur, was here Tuesday

Mrs Henrietta Hodges has returned to Oak Park after a visit here with Mrs Andrew J Eckhoff

Mrs George Plein has returned to Chicago after a week's visit here with her mother Mrs Mollie Moos

Mrs Robert Triffett is visiting her sister Mrs John Anderson at Decatur

Mrs J H Pitzen of Hayes S D is here visiting Miss Mary Archibald

Mrs Cora Rhoades has been visiting in Bloomington

Fred Bergmann of Stuttgart Ark is here visiting friends

Mrs Charles Gibson has returned to Sandoval after a visit here with her mother Mrs Richard Farmer

Fred W Ernst is in East St Louis

The seventh annual meeting of the Nokomis Lincoln Chautauqua closed here Tuesday evening

The contract for the new township high school building was let Tuesday evening. A large number of bidders were present Bill & Vodder contractors of this city were awarded the contract Work will commence on the new building at once

"What did the proposed bride say about an apartment for housekeeping

"She gave the apartment proposition a flat refusal

"Practically two persons in three need their eyes cared for," writes an eminent physician, in the New York Medical Journal

You do not realize the work expected of the eyes every day.

The least you can do is to give those faithful servants assistance when needed to relieve the strain.

Consult a reliable optician.

It will bring you comfort—and prove a paying investment.

O. F. Van Hall

G. R. MITCHELL, Optometrist in Charge
Optometrist and Manufacturing Optician
Over United Cigar Store, 158 E. Main St., Decatur, Ill.

Dr. Flannery

Dr. E. E. Flannery

The Man Who Took the High Cost Out of Dentistry

Three Reasons Why Dr. Flannery's
Dental Work is the Best at Any Price

First: Our large volume of business, which, through earnest effort and good dental work, has grown to be the largest in the city, enables us to do work on a smaller percentage of profit.

Second: We buy our dental materials in large quantities, which, therefore, affords us a much lower price; while much of the present materials we have on hand were purchased before the war and cost us less than half the present prices.

Third: There are no delays in Dr Flannery's Dental Workmanship When you come to our office your work is done promptly and thoroughly, as quickly as possible, making no unnecessary appointments to waste our dentists' time, thereby saving the biggest expense in dental work.

Permanently Located in Decatur

Dr. Flannery asks you to investigate his record through thousands of satisfied patients—to put them to the most exacting tests you can think of—to compare his work, price, accomplishments stability, square dealing with that of others—then pass judgment and act on that judgment.

Natural Gum Teeth **$5, $8 AND $10** Crown and Bridge Work **$4.00 PER TOOTH**

Ten year guarantee with all work.

Associated Dentists

137 N. Water St., Opposite the National Bank of Decatur

SEE THE MILBURN LIGHT ELECTRIC

$1885 F. O. B. Toledo. **$1885** F. O. B. Toledo.

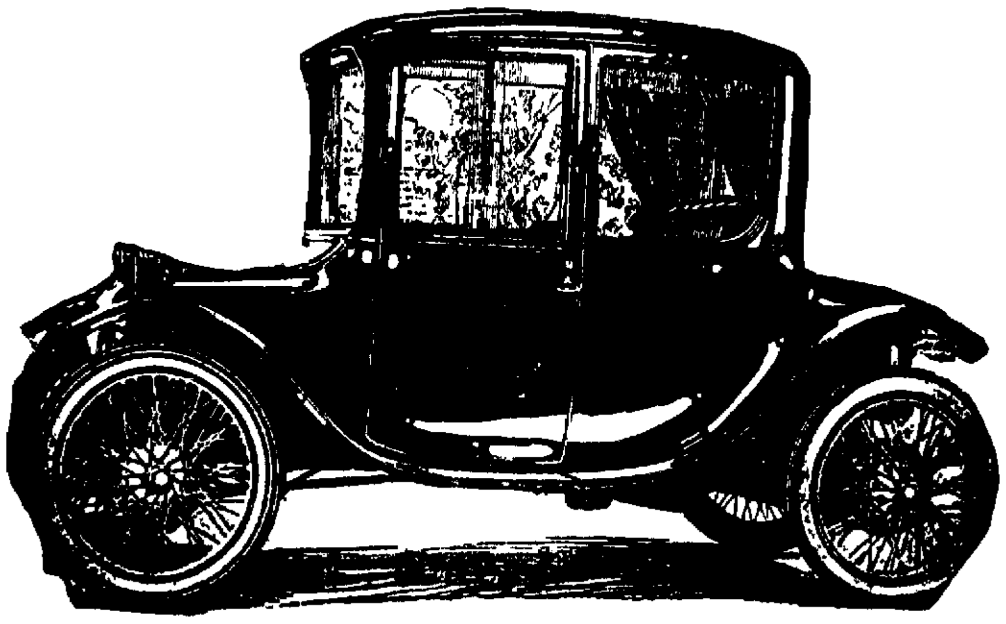

Weighs Nearly a Ton Less

Acquaint Yourself With Some of the Milburn Electric Features

The Milburn Light Electric only weighs 2,400 lbs.—Tire and battery upkeep reduced to the minimum—Why pay more for a heavy Electric and get less satisfaction. Excess weight costs real money.

The Milburn is a Roomy, Comfortable, five passenger car with two disappearing front seats. The operation is so simple a child can run it.

COME AND SEE

W. C. STARR

530 N. Main St. Distributor Phone Main 251

"Passed by the Capital Issues Committee as not incompatible with the national interest, but without approval of legality, validity, worth or security. *Opinion No. A-432*"

We Offer When, As and If Issued

$3,000,000
HotelsStatlerCompany,Inc.
6% Serial Bonds
(Safeguarded Under the Straus Plan)

Dated June 15, 1918. Interest coupons due January 1 and July 1. Principal and interest payable at the offices of S W. Straus & Co , Inc. Callable at 102 and interest. Denominations, $5,000, $1,000, $500 and $100

ANNUAL SERIAL PAYMENTS OF PRINCIPAL:

Amount	Maturing	Amount	Maturing	Amount	Maturing
$150,000	January 1, 1921	$185,000	January 1, 1924	$ 225,000	January 1, 1927
150,000	January 1, 1922	200,000	January 1, 1925	250,000	January 1, 1928
175,000	January 1, 1923	210,000	January 1, 1926	1,455,000	January 1, 1929

BORROWING CORPORATION: Hotels Statler Company, Inc Capital and surplus, $5,044,881.98. One of the largest and most successful hotel companies in the United States, operating a chain of hotels located in Buffalo, N Y., Detroit, Mich , Cleveland, O , and St Louis, Mo The Company will, through the New York Hotel Statler Company, operate under lease the Hotel Pennsylvania now being erected by the Pennsylvania Railroad, opposite its station in New York City.

SECURITY: The bonds will be the direct obligation of the Hotels Statler Company, Inc., secured by assets valued at $6,500,000, consisting of land, leaseholds, buildings, equipment and interests in the hotels located at Buffalo, N Y., Cleveland. O., St. Louis, Mo. and Detroit, Mich As additional security there will be deposited with the trustee $2,000,000 preferred stock of the New York Hotel Statler Co and 29,000 shares non-par value common stock.

ADDITIONAL REQUIREMENTS: The trust deed requires the Company to maintain a surplus of approximately $1,750,000. It also requires the Company to retire bonds in the amount of $100,000 in each year in reverse order of maturity before declaring the regular quarterly dividends upon its preferred stock. The trust deed further provides that the Company shall deposit with the trustee, either cash or securities, in the amount of $70,000 per year, before declaring regular dividends on the common stock, until the amount of $350,000 has been so deposited.

EARNINGS: Average net annual earnings for last three years, $755,000.

MONTHLY PAYMENTS: To insure prompt application of the earnings to the payment of the bonds, the borrowing corporation must make monthly deposits equal to one-twelfth of the total amount of principal and interest coming due during the year.

FEDERAL INCOME TAX: The mortgagor covenants to pay both present normal Federal Income Taxes not in excess of 4%.

Subscriptions will be received subject to allotment until the close of business July 15. In sending your order it is advisable that you specify whether a substitute maturity will be satisfactory if the maturity selected cannot be allotted in full.

CALL, WRITE OR 'PHONE TO

THE R. S. BAKER COMPANY

722-724 Wait Bldg., Decatur, Ill.

Special Representatives for

S. W. STRAUS & CO.

ESTABLISHED 1882. INCORPORATED
NEW YORK CHICAGO

Thirty-six Years Without Loss to Any Investor

The statements contained herein are not guaranteed, but are based upon information which we believe to be accurate and reliable, and upon which we have acted in the purchase of these securities.

A Talk To Men

Dr McCarty

Have you grown up to Manhood to find that you have abused your stomach, or your nerves, or your physical system?

Have you disregarded the laws of Nature and tried to live more fun or do more work, than your body could stand?

Do you now possess the REAL VITALITY that will enable you to win out in Life's Race?

Or do you begin to notice some of the unmistakable signs that are warning you of an approaching Breakdown?

Your Up-hill Climb will soon be a Down-hill Slide unless you do some serious thinking

Most troubles are curable, and even most of the uncurable ones might have been cured if taken in time. But they were neglected—thought lightly of until it was too late

Do the Right Thing and do it Now.

Look for help while the chances are good

Health is too precious a thing to be trifled with

Dr. McCarty has for many years been known and respected in Decatur as a reliable and successful Men's Specialist

When you entrust the care of your health to a specialist, you should have confidence in him

1 Dr McCarty is a graduate of the College of Physicians and Surgeons of Chicago Medical Department U of I)

2 Has had 18 months service in the Milwaukee County Hospital

3 One year Surgeon in Chief to the Crandon Hospital

4. One year professor in the Wisconsin College of Physicians and Surgeons of Milwaukee

5. One year in the great Clinics and Laboratories of Berlin Vienna and London

6 Years of private practice

7 Years as a specialist in chronic and special diseases

8 For over seven years in the present location

Consultation Free

You can have confidence in Dr McCarty

He is well known in the community, and has restored to health hundreds of sufferers

Dr McCarty offers you his BEST service His undivided and personal attention is given to every caller, and his prices, varying according to the kind of trouble you have, are within the reach of every honest man who wants to get well as quickly and safely as Nature's Laws will permit.

Dr. McCarty

PERMANENTLY LOCATED HERE FOR OVER 7 YEARS

158 E. Main St. Cor. Water. Over United Cigar Store, Decatur, Ill

Hours 9 to 12 a m 1 to 5 p m Sundays, 9 to 12 a m Evenings Tuesdays, Saturdays, 7 to 8 p m

YOU CAN BUY, SELL OR TRADE ANYTHING THROUGH REVIEW WANT ADS. THEY GET RESULTS! Call BELL 551.

REVIEW WANT AD RATES

5c a line for first insertion, 2½c a line for each subsequent consecutive insertion. Count six ordinary words to the line. No "ad" accepted for less than two lines. Minimum charge, 20c.

10c PER LINE 3 TIMES
20c PER LINE 7 TIMES
50c PER LINE 30 TIMES

THE DAY THAT BEGINS WITH A WANT SHOULD END WITH A REVIEW WANT AD.—CALL BELL 551.

LOST AND FOUND.

Lost—Bill and change purse with about $7 in money at I. C. Station Monday morning. Return to Geo. W. Davidson 841 N. Main. Reward.

Lost—Stick-pin disc, single stone, suitable reward. Main Phone 866.

Lost—Gold chain rosary on West Cerro Gordo, initials "H. A. P." on back of medal. Return to Navy recruiting office 384 South Water.

Lost—If the party who took a gold handled umbrella marked "K. A. K." from Linn & Scruggs toilet room will return same to that store no questions will be asked. Mrs. Geo. E. Bower.

Lost—Cameo pin between Empress and Citizens Bank Bldg. last night. Return Mrs. Emma Suffern Atwood III. Reward.

WANTED—POSITIONS.

Wanted—Work by the day by middle aged lady. Main 1041.

Position Wanted—By man during summer months. A graduate of State University and had experience in office and shop in theory and application of mechanics. Phone Main 1.61.

Wanted—Day work by capable woman. Call Main 371.

Wanted—Ladies' Bows and Men over 45 strictly work, good pay, to right parties. Call 752 N. Water after 5 p.m.

Position Wanted—By young man of good character as helper with girl in country preferred. 707 N. Mercer.

Wanted—Position to do clerical work by young lady. Two years experience in business office. Address F-127 Review.

Wanted—Position as timekeeper or to assist in accounting work. 115 W. Wood St.

Wanted—A position by an experienced stenographer. Phone 1061 Marion, office S. Morrison Ill. Mrs. Emma Chance.

WANTED—HELP.

Wanted—Immediately. Want 1 neat appearing painting manager and wood worker to send in description of ability. $12 per week and board. Apply Mr. Nicholas, hotel room 27. Mrs. Cooper. Must be references.

WANTED—MALE HELP.

Wanted—Boy to do general chores who can drive team. Apply Dr. Scott at 107 N. Water.

Wanted—Young man 18 to 21 years of age for shipping department in wholesale grocery. Newton Shoe Store, 114 Merchant St.

Wanted—A young man to learn trade. Garage in eastern Illinois. State ability to work and wages expected. Address Holden & Nickey, City.

Wanted—Experienced driver with own team by month or month. Apply Schepman Implement Co.

Wanted—Tin roofer. Apply Lemon Bros. 129 S. Water St. Phone 1.

Wanted, Collector—Must be of good address, good appearance, good worker, good collector. Good pay to right man. Call Main 1.

Wanted—A drive boy. Good pay for a good worker to make $6 a day. Call Main 1.

Wanted—Strong man to work in brass foundry. Bittel Lofting Co. 311 E. Wood St.

Wanted—Good barber. Good for $20 per week. T. J. Jarvis, Mt. Auburn, Ill.

Laborers Wanted—Steady Work
Leader Iron Works.

WANTED — Experienced Welders, also men to learn the trade. You can have steady work with good pay while learning. Leader Iron Works.

Wanted—One blacksmith and horseshoer must be first class as we will pay first-class wages. Call up by phone at once. Also we want one first-class automobile mechanic. Leonard Brown Implement Co. Phone Main 1.61.

Wanted—Furniture laborers at the Lindsey Polar Bear.

Wanted—Man to work on a farm. F. C. McDaniels, Prairie Hall.

Wanted—Laborers. A. E. Staley Mfg. Co.

WANTED—FEMALE HELP.

Wanted—Woman for general housework. Call Main 1.8.

Wanted—Middle aged lady as chamber maid at the Windsor Hotel.

Wanted—Girl and woman for dipping chickens. Nevin Swift Co.

Wanted—Very competent woman or girl for general housework. $10 per week. 401 N. College. Main 1.7.

Wanted—Job bright capable ladies to travel, demonstrate and sell well known goods to established dealers. $25 to $30 per week; railroad fare paid, weekly advance for traveling expenses. Address at once Goodrich Drug Company, Dept. 275, Omaha, Neb.

Wanted—Competent maid for general house work, references required. Mrs. Geo. A. Williams, 1124 W. Eldorado. Main 2001.

Wanted—Ladies for photographic work; experience unnecessary; no attention paid to phone calls. C. R. Willis 275 N. Main.

Girls—Women Wanted—Government positions; $60.000 vacancies. $100 month. list propositions free. Write Franklin Institute Dept. 608 F, Rochester, N.Y.

WANTED—AGENTS.

Canvassers—Experienced, to demonstrate take orders from the housewives in Decatur for well known grocery product. 10 cent seller; big premium offer inductment not a commission proposition, but paying straight salary and car fare. Do not apply unless can produce results. No phone calls. Miss Nicholson at Y. W. C. A. 4 to 5 p.m.

WANTED—TO BUY.

Wanted to Buy—80-160 acre farm, direct from owner within 25 miles of Decatur. Give exact location and price. Address F-128, Review.

Wanted—Second handed bicycle, in good condition. Call Main 3394.

Wanted to Buy—Boy's second hand bicycle must be in good condition. 457 N. Jackson.

Wanted—Farm truck, Ford ton truck also Ford cars. What have you? Suffern, 437 N. Water St.

Cash for Old False Teeth—Don't matter if broken, I pay $2 to $15 per set, also cash for old gold, silver, platinum, dental gold and old gold jewelry. Will send cash by return mail and will hold goods 10 days for sender's approval of my price. Mail to L. Mayer 2007 S. 5th St. Philadelphia Pa.

Highest Cash price for second hand clothing. 145 Front St. Fairview 28.

If you want to get more money for your old furniture, rugs, stoves, refrigerators, etc., be sure and have us figure with you before you sell.

Davis Furniture Co.
Phone Main 348; 138 N. Franklin

WANTED—MISCELLANEOUS

Well Digging, tubular and dug. J. J. Lyons. Main 1031. 901 S. Jackson.

Wanted—Washing and ironing, also bed clothing. 1080 N. Walnut Grove Ave.

Wanted—Laundry washing and ironing. Call Main 1014.

Piano Tuning. W. C. Hopkins. Last few days. 112 N. College. 25 years experience.

Wanted—Light hauling. Call B. H. Oliphant. Bell 1-27.

Let me make your well and repair your pump. Phone 1.1. Deming.

Wanted—You to know that I am able to take care of your carpets promptly with your paper hanging and cleaning. Have new line of samples, new customers, time to pay. Dreskey. Phone 1.7.

If you want your walls neatly papered, floors waxed, furniture refinished call Adam Page. Also do expert work at painting, varnishing and repairing. Phone Main 1.0 W. Main.

Wanted—Carpenter repair work, small jobs or large. Call Fairview 200 or Bell 1.

Wanted—Carpenter and repair work to do. Phone Main 4.1.

Wanted—Paper hanging and cleaning. Paper sold and hung at reasonable price. Call C. M. Steele. Main 1416.

Wanted—Paper hanging, prompt service. D. M. Smith. Call after 6 p.m. Main 7.1.

Wanted—Your paper hanging and painting, prompt service and work guaranteed. C. Lindsey. Phone Fairview 2.7.

WANTED—Your watch repair work. We sell and repair American makes. SAW the Watch Man, 147 Merchant St.

WANTED—All farmers to know that I will pay cash for all dead stock. Wm. Orpin, 904 North Monroe. Phones 4431 and 924.

Will call any place in city for rags, paper, magazines and all kinds of junk. H. Ghost, 1.7 E. Eldorado. Phone 1.1.

LIGHT HOUSEKEEPING.

For Rent—Furnished modern light housekeeping rooms, with or without sleeping porch. 1251 N. Water. Fairview 1.7.

For Rent—3 furnished modern light housekeeping rooms, with or without sleeping porch. 1.1 North Main St. Main 1.7.

For Rent—Housekeeping for one or two, furnished or unfurnished. 1.1 North Main.

For Rent—2 furnished rooms for light housekeeping. 2.7 S. Main.

For Rent—2 and 3 room housekeeping rooms. Main 4888. 1.1 N. Church.

For Rent—2 and 3 room housekeeping rooms, 125 N. Franklin St.

For Rent—2 and 3 room light housekeeping rooms, private home. 114 N. Main.

For Rent—Light housekeeping rooms, modern, west side. Main 4.7.

FOR RENT—ROOMS.

For Rent—100 N. Edward. 2 rooms furnished for light housekeeping. Modern, 2 cooks. Water supply. Main 4.8.

For Rent—Furnished rooms. 1012 N. Main.

For Rent—Furnished rooms, 108 S. Church.

For Rent—2 furnished rooms, 91 N. Edward. $6 per month.

For Rent—Modern rooms, with or without water. Now in the H. 428 W. Wood.

For Rent—Furnished sleeping room, 1.1 Fremont St. 418 E. Johnson Ave.

For Rent—Pretty modern room on ground floor, gas and electric lights, and water. 701 E. Whitmer St. Main 1.0.

For Rent—2 or 3 furnished rooms suitable for married couple with not children. 16 W. Prairie. Phone Main 1807.

For Rent—Well ventilated furnished front room, private entrance. 310 S. Water.

For Rent—Large front room, first floor, suitable for 2. 8 W. Main. Main 1007.

For Rent—Strictly modern room, electric light, close in, suitable for gentleman only. 1.1 E. Prairie. Main 6.7.

For Rent—2 furnished rooms, suitable for housekeeping, cheap to right party. 1.1 E. Home.

For Rent—Nicely furnished sleeping rooms for gentlemen only. 470 N. Franklin.

For Rent—2 large light housekeeping rooms. Close in. 2 W. Wood. Main 407.

FOR RENT—HOUSES.

For Rent—Modern cottage, East end. Call 8.7 N. Church.

For Rent—
6 room house, barn, chicken house, 1 acre ground, $18.00
6 room house, barn, 1 acre ground, $11.00
6 room house, barn, 1 acre ground, $15.00
Also many others in all parts of the city. Inquire Home Investment Company, Mrs. Mary Dunn, 1.7 N. Main St.

For Rent—Five and 4 room modern house, 111 W. Wall. Inquire W. L. White, Farmers & Merchants Bank.

For Rent—House of 4 rooms with summer outhouse at 1.1 E. Leafdale. Call Main 7.1.

For Rent—6 room house at 1.1 Monroe St. Suitable for one room to be used as dressmaker. Mrs. Mary Dunn, 1.7 N. Main St.

For Rent—Six room partly modern house, $18. Close in. Main 37.

For Rent—4 room house at 111 S. Sixth on car line. Main 2084.

For Rent—Room house, 1.8 N. Calhoun. No children. Apply 948 N. Church.

For Rent—Furnished 5 room modern. Call Main 4.0.

For Rent—508 W. North, 5 room modern, good condition, large lawn.

For Rent—One newly built 7 room bungalow, strictly modern, 2000 blk. across from Lincoln American. Ready to move in. Call Main 1.1.

For Rent—7 room partly modern house, close in. 216 S. Water.

FOR RENT—FLATS.

For Rent—3 room flat. Apply at Cafe Tonsaline, 121 E. Main.

FOR RENT.

For Rent—Brick store building in Mowequa, Ill., suitable for general store or dry goods, best business building in town. Address H. F. Pike in Mowequa, Ill.

TO EXCHANGE

To Exchange—Clear vacant Chicago suburban lot. What have you? F-96, Review.

POULTRY AND EGGS.

For Sale—White Wyandotte chickens from prize stock. Main 627.

Sicilian Buttercup eggs $1.50 per setting after May 25th, if called for (Parcel post $1.70). Now is a good time to hatch Buttercups as they mature early. C. E. Sanborn, 1075 N. Main St. Decatur. Phone 1420.

PLANTS AND SEEDS

For Sale—Cabbage, tomato, cauliflower, egg plants, sweet potato and aster plants at 5c per doz. 30c per 100. 2077 E. Main.

BIRDS, DOGS AND PETS.

Rabbits for Sale—One Flemish Giant doe and 8 little ones 4 weeks old, one Rufus Red Belgian doe and 4 young ones 5 weeks old, one pedigreed Flemish Giant doe bred to my 16 lb. buck, one pedigreed Flemish Giant buck 1 year old, one large 10 lb. White Angora doe and 4 little ones. This is good stuff. Warren Brownings, 1090 W. Marietta St. Decatur, Ill. Bell 1340.

FOR SALE—LIVE STOCK.

For Sale—Horse, buggy, wagon and harness. Main 8133. Gould's Gro. Store.

For Sale—Small gentle pony, 2310 E. Central St.

For Sale—One 5 year old dapple gray Belgian horse, wt. 1500 lbs. Apply National Biscuit Co.

FOR SALE—MISCELLANEOUS.

Office Furniture for Sale—Typewriter desk and chair, standing desk and stool, file cases, tables, hats, auto ticket register, platform scales, etc. McCaskey Register Co.

For Sale—One large quilting frame, two 12 ft. and 1 8 ft. clothing tables. Apply 840 E. Eldorado.

Soda Fountain—Marble top, with 13 syrup jars. 742 E. Eldorado. Main 8855.

For Sale—$45 Shiller vulcanizer $50, used 3 months. D. Hadwig, Assumption, Ill.

For Sale—Shaw Walker, Oak Files—4 sections, 6 drawer, 2 sections, 3 drawer, 2 sections, 4 drawer, 1 drawer, 1 letter press, 1 roll top desk, 1 flat top desk. 111 S. Main St. Phone 2080.

Last Call on your orders at a chance to save from $20 to $45 buying second hand lumber, dressed boards, ship-lap, sash, door mouldings, etc. Everything selling fast and will soon be sold. Mecatite Lumber Co.

For Sale—Lady's work and women's clothes closet. 411 S. Main.

For Sale—Large corner lot in Fairview Cemetery. Price reduced. Main 4278.

For Sale—30 gallon gasoline tank, lock faucet; 7x9 wall tent; 10x12 tent; 2 garden plows $3.90. Bicycles, ice boxes, refrigerators.
W. M. CHANCE
250 N. Park

For Sale
A Good Wagon For a Song.
McClayte Lumber Co.

FOR SALE—HOUSEHOLD GOODS

For Sale—Two 3 piece parlor suites, in good condition. 826 N. Main St.

For Sale—Home built kitchen cabinet, drawers, sanitary cabinet, 2 library tables. 1.0 N. Parker.

Beautiful furniture, 1 room flat, bought on Pacific Coast, living in California, will sell at 20 to 50 cents on the dollar. W. Wood.

OLD STOVES
Refrigerators and furniture taken in exchange on new goods.
Peoples Furniture Co.
Water and North Sts.
We want your old Furniture.
Highest cash price paid for any article of value.
Barkman & Childs
Main 1967 247 S. Park

Furniture Inducements
Steel top spring and mattress $4. Oak dining table $7. Oak extend 2 sect. $12. Oak dresser, 3 drawer, $8. 2 rocker, leather seat, $5. 1 chair, letter press, $1

How Decatur Men Were Drawn in Draft

(Continued from First Page)

Order Drawn — Register Number.

No. 66— 69—Edward Swoboda, 1143 E. Condit
No. 67— 35—Robert Franklin Perry, 511 S. Sigel
No. 68—113—William John Grebe, 317 W. Decatur
No. 69— 62—William Gerard Bradshaw, 556 S. Haworth
No. 70— 18—Herbert Henry Jordan, 1276 E. Orchard
No. 71—113—Conrad Dean Ashbaugh, 2581 E. Eldorado
No. 72—223—Harry Fred Wascher, 410 Wabash Ave.
No. 73—200—George Binganion, 748 N. Charles
No. 74— 54—Ralph D. Stewart, 1072 N. Monroe
No. 75— 81—Martin Harold Tauber, 1060 E. Wood
No. 76—173—Harold M. Mathern, 1159 N. Morgan
No. 77—189—Luther Carl Crow, 917 W. King.
No. 78—184—Noah Richard Belcher, 1651 East Eldorado.
No. 79— 88—Charlie Lee (col), 861 N. Union
No. 80—188—Lewey Ray, Jr., 1308 S. Dorenda
No. 81—192—Hugh Herbert Gillis, 544 E. King
No. 82—224—Floyd Roland Austin, 936 N. Main
No. 83—114—Paul Benton Wilson, 1745 E. Prairie.
No. 84— 39—Edward I. Price, 934 W. Main.
No. 85— 30—Reuben Davis, 602 S. Main
No. 86—119—Frank B. Richter, 547 E. Gault
No. 87—187—Fred R. Solewski, 838 N. Charles
No. 88—160—August Volkman, 1114 N. Morgan
No. 89— 98—Fred Gretsch, 1311 E. Condit.
No. 90— 49—Glenn Dash, 261 E. Macon
No. 91— 25—Daniel Covey, 507 E. William
No. 92— 58—Willard Palmer Osgood, 881 W. William.
No. 93— 12—William Kollak, 940 N. Jordan.
No. 94— 34—Bert Delmar Conklin, Jr., 172 Thatcher Place
No. 95—228—William J. Powers, 1311 N. Morgan.
No. 96—149—Albert Stolle, 430 E. Marrietta
No. 97—112—Homer Richard Ryder, 1592 N. Railroad Ave
No. 98— 2—Kelley Peter Galbreath, 1021 E. William.
No. 99—202—Earl Coleman, 1621 E. Eldorado
No. 100— 95—Joseph F. Brinkoetter, 1114 E. William.
No. 101— 77—Miche Gross, 649 S. Franklin
No. 102— 16—Henry Hobart Moothart, 530 Stuart Ave
No. 103—227—Auston Bond (col), 836 N. Railroad Ave
No. 104— 8—Robert Neal Patterson, 1198 N. Main
No. 105—107—Harvey Russell Braden, 2155 N. Church
No. 106— 93—Arthur McKinley White, 744 E. Division
No. 107— 99—Joseph Leslie Gilman, 968 E. North
No. 108—190—John Clarence Mier, 914 E. Henderson.
No. 109—141—Darrel A. Vandeveer, 805 W. Packard
No. 110—123—William Alford Breeding, 525 N. Front
No. 111—186—Rutherford Archie West, 319 W. North.
No. 112—204—Clifford Howard Gisinger, Lake City
No. 113—120—Elmer M. Weakley, 699 E. North
No. 114—194—Edwin John Cooks, 620 E. Leafland
No. 115—150—Richard Bernard Moran, 1248 E. North
No. 116— 94—Verne Jay Beers, 1252 E. Condit
No. 117—148—Wayne Edward Pickle, 1194 W. Macon
No. 118—156—Paul Herman Yobski, 730 N. Cowber.
No. 119— 67—Martin Boyd (col), 1311 E. Marietta.
No. 120— 40—Maurice Paul Powers, 621 E. Leafland
No. 121—181—John Brosam, Jr., 231 N. Water
No. 122— 38—William Benton Hostetler, 240 W. Prairie
No. 123— 7—Charles Henry Shuler, 1307 N. Walnut Grove
No. 124— 27—Delbert Allen, 722 W. Eldorado
No. 125—163—James M. Nail, 1512 E. Sangamon
No. 126—170—George Mason Oren, 611 W. Leafland
No. 127— 1—Paul Allison Miller, 868 N. Edward
No. 128— 52—Bernice Bilyeu, 258 W. Cerro Gordo.
No. 129— 6—Otis Henry Cole, 245 E. Waggoner.
No. 130—219—William Goller, 1524 E. Sangamon
No. 131— 24—Lawrence W. Cannon, 1502 N. Church
No. 132— 11—Benjamin Blow Howenstine, 512 W. Prairie
No. 133—16—John Earl Berg, 966 N. Clinton
No. 134— 71—Elliott Roscoe McKee, 1128 N. Main.
No. 135—208—Arthur Ford Bower, 705 N. Main
No. 136—178—Eudley William Hurtt, 905 W. Main
No. 137— 19—Lloyd George Rittgers, 1030 W. Decatur
No. 138—230—Mervel Joseph Robb, 435 N. Morgan.
No. 139—196—Edward Clark Foster, 223 W. Grand.
No. 140—18—Wilbur J. Moore, 1579 N. Clinton
No. 141— 59—Ray Weldon Groves, 817 N. Broadway.
No. 142— 37—Miles Anthony Brady, R. F. D. No. 5, Box 43 A
No. 143— 36—Hobart Olin Marshall, 1121 W. Macon
No. 144— 68—John McConnell, 324 W. Wabash Ave.
No. 145— 85—Donald Joseph Houran, 1805 N. Water
No. 146—195—Orville Lamont Myers, 832 N. Clinton
No. 147—172—Merle Sylvester Young, 1068 N. College
No. 148—161—G. W. Hails, Room 202 Empress Building
No. 149— 83—Guy Anderson Miller, 1314 N. Broadway
No. 150— 41—William Harpstrite, 1021 W. Green.
No. 151—116—Alfred John Schwitek, 820 N. Charles.
No. 152—138—Martin Ernest Strader, 271 W. North
No. 153— 92—Ben William Karwasko, 1135 N. Edward
No. 154—164—Herbert Minnrick Walmsley, 745 W. Wood
No. 155—181—Fred Gordon, 538 N. Mercer
No. 156—110—Daniel William Moll, 1115 N. Edward
No. 157—222—Leo P. Moore, 401 E. Division
No. 158—128—Charles Thomas McKown, 2004 N. Maple
No. 159—217—John P. Endles, 908 E. Condit
No. 160—197—Earl Humphries Smith, 149 S. Main
No. 161—103—Clyde E. Mathias, 367 W. Main
No. 162— 79—William Otto Rex, 1168 E. Grand
No. 163— 15—Clarence Roderick, 1743 E. Johns
No. 164—141—A. J. Norman (col), 103 N. Main
No. 165— 26—John Lerrington Wilson, 1346 E. North
No. 166—110—Earl Harry Pitman, 603 N. Stone
No. 167—211—Carlos Elmendorff Lyon, 113 W. William
No. 168— 96—PePter Shokor, 845 N. Illinois
No. 169—157—Richard Myer, 114 N. Stone
No. 170— 31—Emo Millalio Wilhelms, 318 S. Main
No. 168—104—John H. Warren, 113 E. Marietta
No. 172—121—Frederick William Yuellen, 1638 North Broadway
No. 173— 53—Donald Irwin Montgomery, 406 W. Main
No. 174— 13—William Amos Good, 215 S. Main
No. 175—142—Raymond McKinley Atkins, 237 N. Calhoun
No. 176—106—William McKinley Harmon, 116 E. Cerro Gordo
No. 177—131—Leo Alexander Bachman, 247 Spring Street
No. 178— 80—Emanuel Charles Novak, 1135 E. Orchard
No. 179—201—John Chandler Wheal, 336 East Condit.
No. 180—127—Lynn G. Minton, 1021 W. Cerro Gordo.
No. 181—101—Vernie Walker, 1219 N. Clinton
No. 182—159—William F. Clubb, 820 N. Monroe
No. 183—170—Roscoe Brannon, 1046 N. Clinton
No. 184—144—Valentine Bampitch, 1698 E. Clay
No. 185— 23—George Edward Barnett, 521 E. Condit
No. 186— 22—Maynard C. Yean, 869 N. Edward
No. 187—214—George Benjamin Musgrove, 952 W. Green
No. 188— 21—L. V. Andrews, 636 W. Decatur
No. 189—180—Wilbur Mayo Conn, 548 N. Franklin
No. 190— 75—Vergis Alfred Jones, 1033 N. Water.
No. 191— 50—William Harrison Pauley, 568 W. Green
No. 192— 47—Arthur James King, 539 S. Jackson
No. 193—126—Harley Ray Nichols, 1117 N. Broadway.
No. 194 86—Perry Leo Duncan, 252½ E. Marietta
No. 195— 60—Earl Byron Lyons, 531 S. Sigel.
No. 196—129—Arthur David Rutherford, 338 E. William.
No. 197—183—Clifford Emil Kennard, 2112 E. Eldorado.
No. 198— 73—Samuel Weaster Elwood, 3 Millikin Place
No. 199—167—Claude Bryan Lowe, 316 N. Water.
No. 200—169—Frank Alfred Wilson, 2179 E. Eldorado
No. 201—111—Wayne Jennings Highly, 971 E. Marietta
No. 202—175—John Roy Oldridge, 1251 E. Eldorado
No. 203—146—James Albert Brown, 6 W. Harrison
No. 204— 9—Henry Abner Corey, 2276 E. Marietta
No. 205— 20—David McKinley Constant, 911 N. Webster.
No. 206—220—John William Urban, 1150 E. Main
No. 207—100—William Michael Cantwell, 1117 E. North
No. 208—115—Gersham Byron Huff, 614 W. King
No. 209—109—Joseph Herman Harrell, Decatur
No. 210—215—Isaac Newton Bray, 117 Prospect Ave
No. 211— 5—Edgar Loche Gorgale, 101 W. Main
No. 212—166—Carrol Carpenter Minor, 545 E. Division
No. 213—117—Charles Curtis Bowman, 525 S. Sigel
No. 214—139—Ira Dalzell Leach, 1115 N. Main
No. 215—133—Russell Jennings Ashby, 390 E. Wood.
No. 216—105—Charles Cornelius Sandon, 913 E. Main.
No. 217— 42—Timothy Carl Wood, 335 E. Central Ave.
No. 218—213—Chalen Norman Allen, 1080 E. William
No. 219—176—William McKinley Addis, 1157 E. William
No. 220—174—William Carlyle White, 819 E. Decatur.
No. 221—121—George Roscoe Hyde, 314 S. Franklin
No. 222—221—Walter Aukolla, 140 N. Jasper
No. 223—162—Edward Johnson, 811 W. Packard
No. 224—132—Thomas Flynn, 1016 W. Decatur.
No. 225—118—Edward Anderson Probst, 121 Dennis Ave
No. 226— 97—William F. Tauber, 816 E. Wood
No. 227—171—Carl Edwin Walton, 156 Merchant St
No. 228—151—Harold Henry Behnke, 2261 E. Locust
No. 229—2?—Robert J. Warr, 960 E. Prairie.
No. 230—1?—T. R. L. Russell, 457 E. Olive.

COUNTY LIST

Order Drawn — Register Number

No 1— 10—Elmer L. Lahman Cas- ner
No 2— 29—Omar E. Stonebraker Maroa
No 3— 17—Atwill H. Brookshire R R 2, Macon
No 4— 17—Walter S. Craycroft, R R 1 Mt Zion
No 5—136—Melvin Hiser R F 2 Cerro Gordo
No 6—145—Fred H. Walker Argenta
No 7— 57—Walter Henry Howell R R 1 Mt Zion
No 8— 76—George Lawson Canady Mt Auburn
No 9— 78—Claude Franks Kirtly Mt Zion
No 10—122—Elmer Edward Yundt, R R 2 Blue Mound
No 11— 8—Fred Eugene Knowles Elwin
No 12— 4—Leonard Marrir R R 3 Decatur
No 13—120—Robert Burnie Moore Mt Zion
No 14— 70—James Ralph Bates Maroa.
No 15—108—William Hobart Grey R R 2 Blue Mound
No 16— 28—Fred M. Green Cas- ner
No 17— 89—Clyde Carlyle Fau, R R 1 Maroa
No 18— 30—Lee Robert Kuns R F 5 Decatur
No 19— 66—Roy Curtis Ater R R 1 Casner
No 20—125—Thomas Edward Buzan R R 2 Blue Mound
No 21— 4—Lester W. Bonds R R 1 Mt Zion
No 22— 72—Eli W. Lewis Oreana
No 23—135—Ralph Leroy Quick R R Decatur
No 24— 61—Cecil B. Troxel R R Argenta
No 25— 91—Virgil Raymond Joynt R R 9 Decatur
No 26— 51—Frank Elsea Argenta
No 27— 63—Robert Lawrence Harmon Forsyth
No 28— 41—Chester W. Lourash R F 1 Mt Zion
No 29— 84—Glenn Ellis Wilcox R R 2, Blue Mound
No 30— 32—W. Reeves Henry Mt Zion
No 31— 46—George Leland Blinkley R R 2 Warrensburg
No 32— 16—Ray Elbert Fad R R 1 Oakley
No 33— 52—Ralph Eyes Mt Zion
No 34— 55—Frick Heinz Argenta
No 35— 33—Leone D. Loge Warrensburg
No 36— 56—Charles Denson Martin Illiopolis
No 37—102—Sanford H. Boggs R R 5 Decatur
No 38— 48—Charles G. Bradshaw, Harristown
No 39— 13—Harry Elmer Johnston R R 1 Latham
No 40— 7—Curtis Everett Taylor Niantic
No 41— 64—Thomas Perry Bullock R F 1 Oreana
No 42—17—Earl Roscoe Bost R R 1 Harristown
No 43— 11—John Marlatt R R 3 Maroa
No 44— 69—William P. White Argenta
No 45— 75—Fred H. Dennis R R 1 Casner
No 46—117—Roy Thomas Ogden R R 4 Decatur
No 47— 62—William B. Lindsey R R 1 Oreana
No 48— 18—Ernest Edgar Powell R F 1 Harristown
No 49—143—Curtis Osborne R R 5 Decatur
No 50— 31—William Bowersock Maroa
No 51— 81—William Tucker R R 5 Decatur
No 52— 88—Louis Kriener R R 2 Decatur
No 53—114—Archie William Brooner (col) 2286 N. Graceland Decatur
No 54— 29—Joseph William Lanter R R Argenta
No 55— 39—Albert L. Clough Forsyth
No 56—113—Lawrence Harold Carr, R R 1 Macon
No 57— 93—Joseph Earnest Shoemaker R R 7 Maroa
No 58— 49—Wallis Fromley R R 1 Dalton City
No 59— 2—Lloyd E. Jackson R R 1 Macon
No 60— 55—Walter Heinle Argenta
No 61— 1?—John Kinley Wheeler Jr R R 2 Cerro Gordo
No 62— ?1—John C. Raines Jr R R 7 Decatur
No 63— 112—Earl Lloyd Lary Dalton City
No 64— 2—Garth G. Glasgow R R 7 Decatur
No 65— 9—Joe Walter Glenn Macon
No 66— ?—Arthur Creekmur R R 1 Oreana
No 67— 46—John Downs R R 2 Cerro Gordo
No 68— 3—John Osborn Maroa
No 69—107—Glenn Walter Ulrich Boody
No 70— 97—George E. Albert R R Decatur
No 71— 39—Earl Dean Nice Argenta
No 72—171—Charles Everett Neyhard R R 4 Decatur
No 73—127—Lloyd Shelton R R 1 Casner
No 74—120—Russell Hanes R R 1 Decatur
No 75— 94—Oscar Sadowski R R 6 Decatur
No 76 67—Verne Henry Richard Oliver [illegible]
No 77 40—Charles Bo[illegible] R R 1 Oakley
No 78 78—Otto Atterbery R R Mound
No 79 2—John P. Sinat Maroa
No 80 2?—John Elmer Lloyd Purcus Blue Mound
No 81 1—[illegible] Casner
No 82 ?—Arthur [illegible] Hopkins Casner
No 83 6—Everett Pa[illegible] R R 1 [illegible]
No 84 24—Ferrel E. Ta[illegible] Macon
No 85 14—Fred Ward Orr R R 2 Farhan
No 86 71—Verne [illegible] Augustine R R 2 [illegible]
No 87 19—William Chris Danner R R 1 Blue Mound
No 88 49—Max [illegible] Willard Warrensburg
No 89 37—William H. Robinson R R 2 Decatur
No 90 ?4—Chester Arthur Bender R R 6 Decatur
No 91 68—Ted Da[illegible]er Dalton City
No 92 85—Benjamin W. [illegible] Forsyth
No 93 50—Henry R. Drake [illegible]
No 94 46—Raymond G. Harris Mt Zion
No 95 116—Rollie Edgar [illegible] 2319 Adams St. Chicago
No 96 1?6—Max Schroeder Warrensburg
No 97 92—W. Fred Farrell Mt Zion
No 98 140—John George Grossel R R 2 Warrensburg
No 99 124—Floyd Landrum R R 7 Decatur
No 100 108—Ralph Jennings A[illegible] R R 1 Dalton City
No 101 79—Charles Henry Faith Jr Warrensburg
No 102 15—Fred B. Klein R R 1 Decatur
No 103 141—Henry Ne[illegible] R R 3 [illegible]
No 104 26—Earth C[illegible] Walker Macon
No 105 110—Rufus Lal[illegible] Hinde[illegible] Mound
No 106 101—Louis Irvin Braan R R 6 [illegible]
No 107 ?—[illegible] Argenta
No 108 96—Ralph C. [illegible] Dalton City
No 109 126—Raymond Jones R R 4 Decatur
No 110 3—Richard Wilson Iola
No 111 4—Charles Walsh Macon
No 112 124—Louis Hickman Hyman Harristown
No 113 109—[illegible] George Engles R R 1 Boody
No 114 121—Ma[illegible] Miller Maroa
No 115 50—Chris F. Dickerson Warrensburg
No 116 127—[illegible] Waggoner R R 1 Oakley
No 117 101—Harry Lee McQuality R R 1 Macon
No 118 144—Frank Faden Niantic
No 119 2?—[illegible] Wofer R R 1 Decatur
No 120 [illegible]
No 121 [illegible]
No 122 7?—Ralph Lee Moone Blue Mound
No 123 5—[illegible] Walker Maroa
No 124 17—Carl Waters [illegible]
No 125 1?—[illegible] Kin[illegible] Etherton R R 4 Decatur
No 126 56—Hershel Lee Harshbarger R R 1 Boody
No 127 60—Lloyd E. Kirk R R 2 Cerro Gordo
No 128 130—Clifford [illegible] Bates R R 2 Macon
No 129 7—Homer Ma[illegible] Mt Zion
No 131 6—Charlie Ira Terrill R R Maroa
No 132 20—[illegible] Heinze Argenta
No 133 106—Wayne T. Burk Bond
No 134 115—William H. Sabotna R R 1 Decatur
No 135 100—Eade David Saats Blue Mound
No 136 5—George H. Stoutenborough Maroa
No 137 117—Burl Dewey Wheeler R R Decatur
No 138 1?9—Albert Kozloski R R 8 Decatur
No 139 [illegible]—Sidney Clifford R R 1 Decatur
No 140 105—Earl Leonard Hanss R R 7 Decatur
No 141 12—Morley William Craig R R 1 Mt Zion
No 142 141—Leroy Axter R R 1 Macon
No 143 1?—[illegible] Decatur
No 144 118—Fred Keefer R R 2 Decatur
No 145 97—George G. Hennings Macon

9 MOULTRIE MEN PUT IN CLASS ONE

Sullivan June 2?—Nine registrants who have been in Class No. 2 having been placed there by the district board have been re-classified into No. 1 by the district board. All have been examined and some of them [illegible] have to go to camp Friday morning. One of them was placed in limited service class and another classified and both will have to go to the medical advisory board for another examination.

Those placed in Class 1 are: Ed W. Hamilton Sullivan; Ed J. Foley, Lake City; Samuel W. Grant, Decatur, formerly of Arthur; James Lawrence Lentz, Bethany; John Peter Murphy, Sullivan; Raymond M. Reese, Lovington; Walter Scott Fulton, Dalton City; Lloyd McLaughlin, Bethany; Simon J. Prenneman, Arthur; Lloyd Freeman, Lovington; Orall J. Bund, Sullivan.

The papers of Fred W. Holmin of Cerro Gordo were sent to the district board at the same time but the district board retained him in Class No. 2. Division 1. Nine of the eleven were examined Wednesday afternoon and the other two had been examined last February. James Lawrence Lentz of Bethany was placed in the disqualified list and Ed J. Foley of Lake City was placed in special or limited service.

It was impossible to tell Thursday just who the fifty men who will go to camp Friday morning will be. Ten of the men who have been in Class No. 1 general military service will have to be re-examined today owing to orders from Provost Marshal Crowder and if any of these fail to come up to the requirements it will mean some of the men who have been set back from Class 2 will have to go to camp.

Judge W. G. Cochran was in Monticello Wednesday looking after some cases in the circuit court.

Mrs. Orman Foster and little child went to St. [illegible] Wednesday to visit relatives.

William Grismaker Jr., son of Mr. and Mrs. William Grismaker, was tried in the county court Wednesday and found to be feeble minded. He was sent to the feeble minded school for boys.

PLAN BIG DEMONSTRATION

A big demonstration will be given the fifty men here Friday morning at 8 o'clock when they leave for Camp Taylor, Ky. The Sullivan band will be out and it would be appreciated if all the bands in the county would come to Sullivan before 8 o'clock Friday morning ready to take part in the parade.

The fifty men are called from all over the county and will be the largest bunch of men sent out of the county at one time. The parade will start at the square at 8 a. m. and go west on Harrison street where the men will take the Wabash for Wunderly at 8:11 a. m. A special coach is already here for the men. People living on West Harrison street are especially asked to decorate for the occasion.

HUBBY IN NAVY; ASKS DIVORCE

Alonzo L. Hess has filed a bill for divorce from Dolly Hess. They were married in March 1916 and lived together till June 19, 1916. He charges her with desertion. Mr. Hess is now serving in the United States Navy.

Second Presbyterian Meeting.

The Woman's Missionary society of the Second Presbyterian church will hold their regular monthly meeting on Friday afternoon at [illegible] o'clock at the church. The program will be as follows: [illegible] Miss Louise Feller [illegible] Mrs. T. M. Deam [illegible] Orientals in the United States. Mr. W. F. Lush.

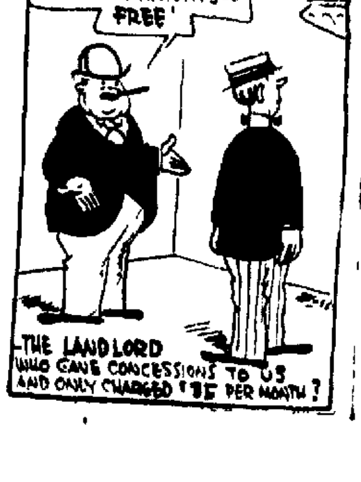

Local Notices

GO TO SINGLETON'S CAFE FOR A WELL COOKED SEASONED MEAL OR LUNCH

Anyone wishing to see Dr. H. M. Wood before he leaves on his vacation please call before June 30

For Rent—Choice office rooms over Hall Bros, 158 E. Main, cheap. E. F. Kuny, 116 N. Water

Climax and Ideal Pipeless Furnaces. Easy terms. Guttering and spouting. Low prices. Barringer Hardware Co.

NEW TEACHERS IN THE SCHOOLS

Clara Jacobson to Teach in Upper Grades.

Superintendent J. O. Engleman added another teacher to the rolls of the Decatur system Thursday when he employed Miss Clara Jacobson of Odell, Ill., as a teacher in one of the upper grades of the schools here.

Miss Jacobson has already taught several years and will graduate in August from the state normal school at Normal.

On Wednesday Mr. Engleman also closed a contract with Miss Effie Pearl Imes formerly assistant drawing supervisor in the Indianapolis schools as drawing supervisor in the Decatur system. She is a graduate of the Pratt Institute, has had a number of years experience as grade school teacher before taking up her special study in drawing and the last two years she has been in the Indianapolis system.

DECATUR PROFITS

Decatur is benefiting by the great cut that was made in the Indianapolis schools this year when at one swoop all music teachers, half the manual training teachers, many of the assistant supervisors and every teacher in domestic science were removed from the schools. Retrenchment was imperative and the board there took this drastic method of reducing the expense account.

ANNIVERSARY OF LITCHFIELD WRECK

Next Wednesday, July 3, is the fourteenth anniversary of the Wabash wreck at Litchfield when train No. 11 ran into an open switch striking a string of box cars. Seven passengers cars were totally demolished and twenty-four people were killed including H. [illegible] Mills, Engineer; [illegible] B. Sanford, Dispatcher; H. J. Groves, Fireman; Sam Smith and D. H. Day, all of Decatur. Thirty-five others were more or less seriously injured. The wreck occurred at [illegible] Sunday evening, July 3, 1904.

CLINTON MARINE KILLED IN ACTION

Clinton, June [illegible].—Artie Lorenz Bennett, aged 25 years, has fallen in action on the western front according to a telegram received by his parents. The telegram is as follows:

"Deeply regret to inform you that Private Artie Bennett, U. S. Marines, was officially reported as having been killed in action June 6 [illegible]. The remains will be interred abroad until the end of the war. Accept my heartfelt sympathy in your great loss. Your son nobly gave his life in the service of his country."

Artie Bennett was one of Clinton's bright young men and was born in this city where he lived his entire life with the exception of his service in the marines. He was born [illegible] 1889 and received his education in the Clinton schools. He had been employed at the store of Magill & Alsop and also a part of the time he worked at the local [illegible]. [illegible] May 8, 1917, he enlisted at [illegible] in the marines and was ordered to report at Fort Royal, [illegible], where he received his preliminary training. Later he was transferred to Quantico, Va., and sailed a few months [illegible] for France. He was a [illegible] in the ranks of the Sixth Company [illegible] regiment U. S. Marines. He is survived by his parents, two sisters, Mrs. [illegible] of this city and Miss [illegible] Bennett at home and [illegible] brother [illegible] [illegible].

TOO LATE TO CLASSIFY

For Sale—Team, wagon and harness. Call [illegible] W. Wood

For Sale—Small refrigerator, good for [illegible] [illegible] Grocery [illegible]

Lost—[illegible] Wednesday [illegible] Please return [illegible] Reward

Wanted to buy—[illegible]

Wanted—[illegible] Apply H. W. [illegible]

For Sale—[illegible]

For Sale—[illegible]

LEGAL NOTICES.

EXECUTOR'S SALE OF REAL ESTATE. State of Illinois, Macon County, ss. In the County Court of said Macon County. June Probate Term A. D. 1918. In the Matter of the Estate of Ann [illegible], Deceased. Petition to Sell Real Estate. [illegible]

[illegible]

Executor of the Estate of Anna Mair[illegible], deceased. Albert C. Webber, Attorney. June 27, 1918.

GRAIN MEN IN DECATUR MEETING

Farmers Will Be Asked to Take War Stamps.

Farmers will be asked by the elevator men to whom they sell their grain this summer to take five per cent of the amount to which their grain comes in War Savings Stamps.

The grain men of central Illinois to the number of nearly 100 met in the dining room of the St. Nicholas hotel Wednesday evening and passed a resolution to this effect and it is expected that the farmers will meet the proposition in the spirit in which it was made. Frank L. Evans of Decatur presided at the meeting and W. S. Culbertson acted as secretary.

The plan is being used in several counties and Burke of Monticello explained how well it was working in that neighborhood.

Of course no one can compel a farmer to take stamps in part pay for his grain but Mr. Burke said that they were having no difficulty in inducing the grain raisers to see their duty in this matter. If a farmer pledged war stamps, [illegible] the amount which he [illegible] for his grain applies on his pledge and every one there seemed to feel that the matter is a purely patriotic one.

[illegible] PLAN

The subject was discussed at length during the evening and the resolution favoring the five per cent stamp payment on grain was passed by a large majority.

J. A. Leroy, federal [illegible] of the twenty-first district of the United States department of agriculture, gave demonstrations of the [illegible] kindlings of wheat which [illegible] for the middle of July. Mr. [illegible] had served on the table at the meeting and gave [illegible] the cleaning of grain.

DECATUR MARKETS

Decatur dealers are offering the following prices for grain:

No. 2 wheat [illegible]
Nos. 3 and 4 wheat [illegible]
No. 4 white corn [illegible]
No. 4 yellow corn [illegible]
Oats [illegible]
Rye [illegible]

Butter and Eggs
(Quoted by Max Allen)

Eggs [illegible]
Butter [illegible]

Poultry
(Quotations to [illegible] by Max Allen)

Hens [illegible]
Springs [illegible]
Cocks [illegible]
Stags [illegible]
Old Toms [illegible]
Young turkeys [illegible]
Geese [illegible]
Ducks, large [illegible]
Indian Runner ducks [illegible]
Live pigeons, per dozen [illegible]

Live Stock
(Quoted daily by Danz [illegible])

Heavy sows [illegible]
Light pigs [illegible]
[illegible]
Choice steers [illegible]
Shipping steers [illegible]
Fat heifers [illegible]
Choice cows [illegible]
Medium cows [illegible]
Bulls [illegible]
Choice heifers [illegible]
Heifers, medium [illegible]
Sheep [illegible]

How are the Roads?

[illegible] of Central Illinois [illegible] are still to be found.

[illegible] Road [illegible] smoothing down [illegible] heavy [illegible]

[illegible] the rain and [illegible] condition in all directions.

Shelbyville—Roads [illegible]

MARKETS

CHICAGO BOARD OF TRADE QUOTATIONS

[illegible]

MARKET GOSSIP

PRIMARY MOVEMENTS

[illegible]

CHICAGO CARS

[illegible]

LONDON SILVER

[illegible]

Toledo Seeds.

[illegible]

LIVE STOCK

Chicago Live Stock.

[illegible]

Kansas City Live Stock.

[illegible]

St. Louis Live Stock.

[illegible]

Cleveland Live Stock.

[illegible]

Indianapolis Live Stock.

[illegible]

PRODUCE

Chicago Produce.

BUTTER — Market [illegible] market [illegible] Receipts [illegible] Michigan and [illegible] $1 [illegible] $5 do bulk $1.50 [illegible] Louisiana [illegible] Triumphs $2.00 [illegible] Virginia bar[illegible]

Market for live poultry [illegible]

New York Produce.

BUTTER — Market [illegible] Creamery [illegible] extras 45c [illegible] stock current [illegible]

[illegible]

New York Sugar.

[illegible] Market [illegible]

GRAIN

St. Louis Cash Market.

[illegible]

Chicago Cash Market.

[illegible]

Peoria Cash Market.

[illegible]

SMALL GAIN IN CORN PRICES

[illegible]

MADE IN DECATUR

The large War Savings Stamp bulletin board on the Strand Theater was made entirely in Decatur. The figures of both pictures were painted by Mr. A. Hartman; the construction and lettering was done by Mr. Charles French of the French Sign System.

The small poster at the right of the large picture was designed under the direction of the Decatur Posting Service. The location on Water street at the corner of Main, which has been the financial center of Decatur for more than half a century, makes the location especially appropriate for the purpose of advertising the War Savings Stamps.

The expense of the posters was borne by the persons whose names appear on this page.

$27,795 INCREASE IN APPROPRIATIONS

City's Annual Budget Before Council—Mattes Asks More for Health Department—May Cut Off Chemist.

1918 Appropriations for City

The annual appropriation ordinance for the fiscal year beginning May 1 1918, compared with the appropriations last year is as follows

	1918	1917
Sinking fund	$ [illegible]	$ [illegible]
Interest fund	[illegible]	17,1[illegible]
Park fund	[illegible]	[illegible]
Library fund	[illegible]	[illegible]
Police department	[illegible]	[illegible]
Rent & Light city offices	[illegible]	[illegible]
Public improvement fund	[illegible]	[illegible]
Waterworks fund	[illegible]	[illegible]
Salaries city officials	[illegible]	[illegible]
Light department	[illegible]	[illegible]
Fire department	[illegible]	[illegible]
Streets & alleys fund	[illegible]	[illegible]
Cleaning paved streets	[illegible]	[illegible]
Repairing paved street	[illegible]	[illegible]
Sidewalks & crossings	[illegible]	[illegible]
Cleaning sidewalks & crossings	[illegible]	[illegible]
Contingent fund	[illegible]	[illegible]
Health fund	[illegible]	[illegible]
Law department	[illegible]	[illegible]
Sewer repair fund	[illegible]	[illegible]
Interest on anticipation warrants	[illegible]	[illegible]
Repairing waterworks dam	[illegible]	[illegible]
Police pension fund	[illegible]	[illegible]
Total	$ 71 [illegible]	$317 [illegible]

The annual appropriation ordinance for the present fiscal year was placed on its passage by the city council Thursday morning and will lay over one week under the rules. This year the annual budget called for $371,[illegible] in comparison with $3[illegible] an increase of $27,7[illegible]. This increase is largely consumed in the appropriation of $25,000 for the necessary work in repairing the waterworks dam. The balance is represented in increased salaries to city employes.

The comparative table presented here shows that some of the appropriations are larger than last year's while in some cases it was found necessary to reduce from last year. But for the emergency caused by the wash-out at the waterworks dam necessitating the expenditure of $25,000 the city would have had a comparatively easy time of making adequate appropriations. As it is the most rigid economy must be practiced in all departments in order to get through the year on the appropriations. The fact that there was no necessity this year for appropriations for the Fridge and Franklin streets subways, sewage disposal, etc., makes it possible for the city to get by.

MATTES ASKS MORE

Commissioner Mattes said that the amounts allowed the health department and the fire department were not enough to meet the actual expenses, and he wanted more. A new city nurse is to be added to the work in connection with the tuberculosis welfare campaign.

Commissioner Robbins said he thought there was some expense attached to the health department that could be curtailed for instance the expense of publishing the annual report of the health department.

To this Commissioner Mattes replied that the work of the health department is always largely a matter of education and that unless the people were given a comprehensive statement covering a number of years it was hard to accomplish the work desired, however if the council did not wish to pay for the printing of the report he would pay it out of his own pocket. The expenses of the fire department he said could not be reduced. New hose must be purchased and the equipment and furnishings of the fire houses kept up. Salaries must be paid and unless the appropriation is increased the force must be reduced.

EMERGENCY AT DAM

Mayor Dinneen referred to the unexpected emergency at the waterworks dam calling for the expenditure of $25,000 and said that it might be necessary to reduce the size of the police department. He said that the expense of keeping up the autos owned by the city was too much, and that while the council did right in motorizing the city's equipment, it should be distinctly understood that the machines should be used only on necessary city business.

Commissioner Mattes said he was certain that each of the commissioners paid out of his own pocket all the expense of keeping up his own automobile.

Commissioner Robbins said "That is all true enough but look at the expense of the automobile up-keep for the police department over $1,100. Why, that is almost $1 a head for all the people arrested."

COST OF CHEMIST

Commissioner Mattes said that if the salary of the city chemist was divided between his department and that of Commissioner Rathbrauff as it was last year he could get along all right, but this year all that expense was thrown onto the health department.

Commissioner Rathbrauff said that he could run the filter plant without any city chemist, and for that reason objected to paying any part of the salary.

Commissioner Mattes said that a milk inspector was necessary, and that if he could have $800 additional and be given a milk inspector instead of the city chemist he could get along. To this Mayor Dinneen replied that that could probably be arranged, even if it was necessary to drop one man from the police department.

Commissioner Becker did not make much complaint, although he said he was not able to see how he could get by on the appropriations allowed his department, the sewer repair fund having been cut $800 under last year and the street cleaning fund $86.

Sunday school Teacher: William what must we do before we can expect forgiveness of sins?
William, Jr.: Wait.

REST ROOM FOR WOMEN PLANNED

Location in Syndicate Block is in View.

CITY TO PAY HALF

Home Improvement Association Back of Move.

The city and county will have a public rest room for women after all if plans presented to the city council Thursday morning are carried out successfully. A committee composed of Mrs. C. L. McConnell, Miss Kimber, Mrs. J. D. Moore and Mrs. Guy P. Lewis called on the council in the interest of such a rest room in which could also be located the office of the women's home improvement adviser.

One of the difficulties women generally have in preparing wheat substitute, the government is encouraging the home advisers' work in every state, and has offered $1,000 a year in every county if each county will raise a similar amount for the carrying on of this work. In Macon county it is thought there will be no difficulty at all in meeting the conditions necessary to secure the $1,000 from the government. But a suitable room is necessary and the ladies stated Thursday morning that Sherman Strouse had offered the use of a second floor room and basement in the Syndicate block for $[illegible] a month if the city furnish the heat.

CITY TO PAY HALF

The idea was that from the county as well as the city could get relief or result will the home adviser. It was stated that the board of supervisors would be asked to pay half the rent and the committee asked the city council to pay the other half. The women themselves will secure the rest of the furniture and will see that the place is properly cared for.

Mayor Dinneen explained that the break in the water dam was taking $[illegible],000 monthly from the city treasury and that economy in every department of the city was necessary. But he recognized that a rest room was a thing and said that if it could be managed the city would do its part.

WOULD MOVE SIGN

W. M. Funk, chairman of the Macon county war work committee, asked that the big sign on the west wall of the old Strand theatre building, now occupied by Mayo's Tailoring shop, be moved to the central park, while the committee is using it for its work. The matter was referred to the mayor.

The contract for the city's coal supply was finally let to the Decatur Coal company, each to furnish as nearly as possible one-half the tonnage required.

A. W. Hendricks asked to be relieved from the exempting board of W. Inman, and the request was granted and the city clerk instructed to notify Mr. Inman to provide a successor.

RINGLING'S CIRCUS COMES SEPT. 4

Will Bring Four Special Trains.

Decatur is to have a circus this fall, as circus with elephants, trapeze, specials, ladies and everything, and it will be here Sept. 4. The fall school will not interfere with the full enjoyment of the same, for the parade and some other features of the event.

G. F. Lo Bar, freight agent of the Wabash, received word Thursday that the Ringling Brothers circus would come to Decatur on Sept. 4 from Springfield where it will be the day before.

The show certainly for one trifle of size, for it will be large in all its glory, bright and early that day.

It is still quite remarkable, in spite of the war, will have at least one big ten ring circus this season.

GO TO CHICAGO TO SEE "MOVIE"

Harvey Gilson, Wabash Engineer, is Second Francis X.

Mr. and Mrs. Harvey Gilson were in Chicago Thursday. There is nothing unusual about the fact but this time the well known Wabash engineer had a special reason for going the city and he took the missus along to see her hubby appear in a film moving picture which was being shown for the first time Thursday.

Few of Mr. Gilson's friends knew that he was a star in X but when he was out in California last winter the story leaked that he would be a shining light in the movies would and it is understood the producers out in that section were paying people a dollar and upward to hang them a drink. If they would appear in the pictures. The Santa Fe railroader decided that he would try the experience, got the dollar and the dinner.

He appeared in the production as I was an one of the mob—but in some way he missed connection on both the dollar and the dinner. But when he learned that the Finest Show on Earth was to be shown Thursday he went to Decatur taking Mrs. Gilson along to prove that he really did act before the camera just like Mary Pickford or Charles Chaplin or W. S. Hart.

If Mrs. G. fails to find him in that crowd the film it would not surprise Decatur friends to see a notice that Mr. Gilson had entered suit for that lost dollar and dinner which is still coming to him for the first appearance on the stage in California.

TOTAL OF 201 WOMEN REGISTERED

Those Too sick to Be Signed Up Will Be Registered at Home.

Two hundred and one women registered at police headquarters as enemy aliens. The time for registration ended at 9 o'clock Wednesday night. Several sent word that they were too ill to visit headquarters so they will later be registered at their homes.

BACK FROM AUTO TRIP TO MEXICO

Dr. C. M. Taylor and Family Enjoyed Trip in South.

Dr. C. M. Taylor, wife and small child have just returned to Decatur from a 4,000 mile automobile trip to the Mexican border with a story of the most remarkable luck that probably has ever been experienced by any local auto owner. He made the trip without a puncture or blowout and returned with the same air in his tires that he had when he started out three months ago.

The party also had unusual luck in weather conditions while on the trip and not once did it rain on them the entire time. They travelled through sand several inches deep in Oklahoma and Texas and Dr. Taylor says passed probably 150 autos with tire trouble. The car is a Chalmers touring and an average of eight to nine miles to the gallon of gasoline was made.

Included in the Texas towns visited were San Antonio, Laredo and Houston. Dr. Taylor tried to locate Decatur boys in Laredo who had recently been sent to the army training camp there but was unable to find them. Coming from here in coming the high Chalmers on the trip he stopped two days at Atlanta and while here visited with George A. Conard and wife, who formerly resided near Macon.

DECATUR'S FIRST WOMAN SOLDIER

THE CITY WAS THE

DR. OLIVE JOSEPHINE BAIRD

By [illegible] Decatur [illegible] for Camp Mt. Hellen, Arcadia, Mich. where she will enter the [illegible] Base Hospital [illegible] Sheridan, Michigan. [illegible] received word [illegible] regularly after [illegible] Hazel Star.

When [illegible] left Decatur [illegible] Dr. Baird [illegible] the world [illegible] Dr. Baird [illegible] the world [illegible] Dr. Baird [illegible] the world